C
Em69uZd
1914/15-1917/18

uzd
'15

SOUTHERN DENTAL COLLEGE

ANNUAL ANNOUNCEMENT

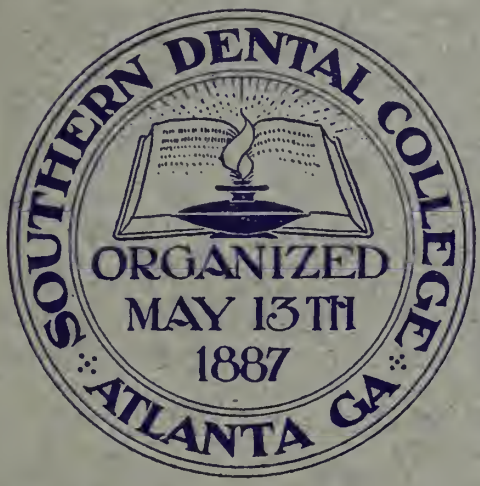

SESSION—1914-15

Digitized by the Internet Archive
in 2012 with funding from
University of Illinois Urbana-Champaign

http://archive.org/details/prospectu1418atla

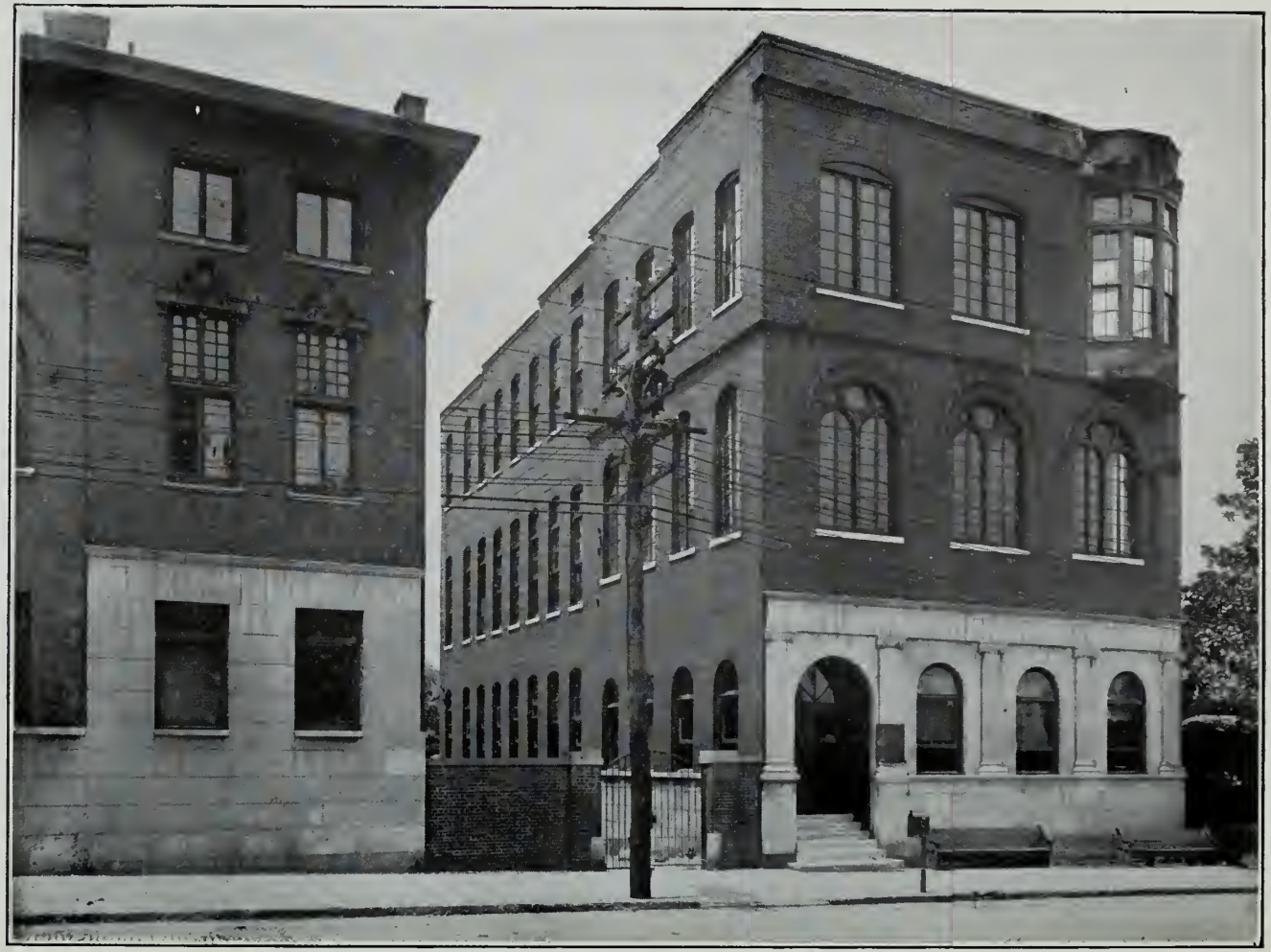

COLLEGE BUILDING

Twenty-Eighth Annual
Announcement

Southern Dental College

SESSION
1914-1915

Dental Practitioners and others desiring to receive announcements regularly are requested to send their address to

DR. S. W. FOSTER, Dean

100 Butler Street, Care College Bldg.

ATLANTA, GEORGIA

BOARD OF TRUSTEES.

President (Deceased).

Bishop C. K. Nelson, *First Vice-President.*

E. W. Martin, *Second Vice-President.*

Col. J. S. Prather, *Secretary.*

Geo. S. Lowndes, *Treasurer.*

Mr. Reuben R. Arnold.
Mr. H. H. Cabaniss.
Mr. C. E. Currier.
Mr. Hugh M. Dorsey.
Mr. John J. Eagan.
Mr. T. A. Hammond.
Judge George Hillyer.
Mr. Marion M. Jackson.
Mr. J. H. James.
Col. Robert J. Lowry.
Mr. R. F. Maddox.
Mr. Wilmer L. Moore.
Mr. F. J. Paxon.
Mr. J. Carroll Payne.
Mr. W. S. Witham.
Mr. Jno. E. Murphy.

OFFICERS OF THE COLLEGE.

William Perrin Nicolson, *President.*

S. W. Foster, *Dean.*

Address all business communications to
Dr. S. W. Foster, *Dean,*
100 North Butler Street, care College Building,
Atlanta, Georgia.

FACULTY.

William Perrin Nicolson, M.D.,
Professor of Anatomy and Oral Surgery.

Frank Holland, M.D.,
Professor of Operative Dentistry.

Sheppard W. Foster, D.D.S.,
Professor of General Pathology and Practice.

H. Herbert Johnson, D.D.S.,
Professor of Prosthetic Dentistry, Porcelain and Metallurgy.

Claude A. Smith, M.D.,
Professor of Practical Histology, Pathology and Bacteriology.

M. D. Huff, D.D.S., A.B.,
Professor of Materia Medica and Therapeutics.

DeLos L. Hill, D.D.S.,
Professor of Physiology and Histology.

C. C. Aven, M.D., Ph.G.,
Professor of Chemistry.

C. C. Howard, D.D.S.,
Professor of Orthodontia.

G. V. I. Brown, A.B., D.D.S., M.D., C.M.,
Professor of Oral Pathology and Surgery.

J. Russell Mitchell, D.D.S.,
Professor Alveolar Pyorrhea and Oral Prophylaxis.

Marvin F. Foster, D.D.S.,
Associate Professor and Demonstrator of Operative Dentistry.

M. M. Forbes, D.D.S.
Demonstrator Operative Dentistry.

B. C. Williamson, D.D.S.,
Associate Professor and Demonstrator Prosthetic Dentistry.

R. E. L. Tolbert, D.D.S.,
Demonstrator Operative Dentistry.

B. B. Todd, D.D.S.,
Demonstrator Prosthetic Dentistry.

J. Russell Mitchell, D. D. S.,
Demonstrator Crown and Bridge, Porcelain and Cast Inlay Work.

C. J. Williams, D.D.S.,
Demonstrator Crown and Bridge, Porcelain and Cast Inlay Work.

C. C. Howard, D.D.S.,
Demonstrator Orthodontia.

Claude A. Smith, M.D.,
Demonstrator of Anatomy.

C. C. Aven, A.M., Ph.G.,
Demonstrator in Chemical Laboratory.

RIGHT HALF OF OPERATORY

CALENDAR FOR 1914-1915.

Entrance examination on application.

October 1, *Thursday*—Opening regular session at 11 a. m.

October 11—The last day student can matriculate and receive credit for full course.

October 15—Examinations for students on branches for advanced standing.

November 28, *Thursday*—Thanksgiving Holiday, from Wednesday previous, 5 o'clock p. m., till Friday morning, 9 o'clock, following.

November 17 *to* 21, *December* 18 *to* 23, *February* 26 *to March* 4, *inclusive*—Intermediate Examinations.

December 24 *to* 28, *inclusive*—Christmas Holidays.

February 22—Washington's Birthday, Holiday.

May 5 *to* 12—Examinations for Advancement, Freshman and Junior Classes.

May 12 *to* 20—Final Examinations, Senior Class.

May 24—Commencement Exercises, Grand Opera House.

SECTION OF FRESHMAN LABORATORY

ANNUAL ANNOUNCEMENT

The next regular session of the SOUTHERN DENTAL COLLEGE will open the first of October, 1914, and close Monday, May 24, 1915.

THE SOUTHERN DENTAL COLLEGE *is purely* a dental school—complete within itself—with its own buildings and equipments, its dental branches taught by *practicing dentists. All lectures are given to the dental students separate from any medical class*, but by special arrangement with the Atlanta Medical College, our students have an opportunity of attending any lecture or surgical operation in the Medical College or hospitals connected therewith *absolutely free of charge.*

These are advantages which no other school in the State can offer, and must of necessity give the student of the SOUTHERN DENTAL superior opportunities in learning this great specialty of medicine.

Points of Interest

THE SOUTHERN DENTAL COLLEGE is the oldest and best equipped dental school in the State. *No other dental college in this State owns its own buildings, designed and erected for teaching the specialty of dentistry alone. No other school of its kind in the State has its anatomical rooms in the buildings on the college grounds.*

SECTION OF ANATOMICAL LABORATORY

The advantages offered in our chemical, bacteriological and histological laboratories are the very best.

As verified by the schedule card, more lectures are daily given on the branches of dentistry by dentists in this school than in any other dental college in Georgia.

No dental college has turned out graduates who have been more successful in passing examination before the various State boards than this.

We respectfully invite inspection of any one who may desire to enter a dental college.

Surgical Clinics.

Our surgical clinics are among the largest of any college; are given daily from 1:00 to 5:00 p. m., and offer the best possible opportunity of learning the various diseases of the Oral Cavity. Being situated opposite the City's Public Hospital and adjoining the Atlanta Medical College, we have referred to us the largest and most varied amount of clinical material of possibly any college in the country.

Our Surgical Amphitheater.

In this connection we take pleasure in calling special attention to our Surgical Amphitheater. This amphitheater is equipped with all modern apparatus and specially illuminated with electricity—thus giving the student superior advantages in receiving clinical demonstrations in Oral Surgery, such as treatment of *fractures of the jaw,* removing *impacted wisdom* teeth, *tumors* of the *face* and *mouth,* operations for *cleft palate,* etc.

No other dental college in the State has the facilities or equipment for teaching this valuable feature of dentistry.

As An Educational Center.

There is no city on the continent that possesses greater advantages for a complete dental education than Atlanta. A city noted for its schools, colleges and universities, its

SECTION OF MAIN LECTURE HALL

hospitals, dispensaries, libraries, public and private lectures, and its social and religious advantages place it eminently ahead of any city of its size in the United States.

Situation and Healthfulness.

Atlanta is one of the most delightfully situated cities in the United States, and her climate is unsurpassed by any other city. Being situated on the Piedmont Plateau, it is very pleasant in summer, and yet very mild in winter, making it exceedingly desirable to those who wish to seek refuge from the more rigorous climate of the North and West and at the same time enable to take a course of lectures in an institution whose advantages are unsurpassed by any school of dentistry in the world.

Railroad Facilities.

As a railroad center, Atlanta is the Chicago of the South, and students can reach Atlanta more easily and directly from all points of the compass than any other city in the South.

Infirmary.

The arrangement of the interior of the Southern Dental College is such that facilities are provided for the thorough education of the student in every important detail of his professional work. The clinical operating room occupies one entire floor of the main building, giving a floor space of between 4,000 and 5,000 square feet, and furnished with latest pattern Wilkerson and Diamond operating chairs, each provided with a fountain cuspidor, with running water attached. Each chair is provided with a bracket arm, and table for holding instruments, besides a separate table for the instrument case. A complete locker system in connection with the operative clinic furnishes means for the storage of instruments when not in use. In the fitting up of the operating room, the aim has been to make the appointments as nearly as possible like those of a first-class

SECTION OF BACTERIOLOGY LABORATORY

private office, so that from the beginning of his course the student is familiarized with the conditions he will meet in actual practice.

Chemical Laboratory.

The chemical laboratory is well equipped for the instruction of students, and is under the immediate supervision of the Professor of Chemistry. Students will receive from this course *special* instruction in the manufacture and administration of the various anaesthetics, such as nitrous oxide gas, ether, cocaine, and chloride of ethyl. Also the tests for different metals, poisons and their antidotes, the urinary analysis, etc.

Junior Laboratory.

In this department is taught every feature of modern crown and bridge work, metal plate work, cast metal dentures and porcelain work.

The model to be used this year for the crown and bridge technic is composed of bone teeth set in a vulcanite base lined externally with velum rubber, making it as nearly like the human teeth as it is possible to attain. This enables the student to learn how to do practical work, and necessitates accurate occlusion.

We feel sure that few schools require such up-to-date technic models. It is our endeavor to add all modern practical methods of crown and bridge work to our technic, to enable our students to be fully abreast of the times.

Also in this department is taught the method of constructing obdurators. All this work is under the direct supervision of skillful demonstrators, who carry the Junior Class by section through this complete course, which is superior to the average post-graduate course taught in regular post-graduate schools.

These are some of the advantages offered Junior students in this college.

LEFT HALF OF OPERATORY

Electric Projecting Lantern.

We use an electric projecting lantern and reflectoscope of the latest and most improved design, with microscope attachment to illustrate the various characters of pathological conditions of the oral cavity. By this method of throwing upon the canvas an exact photograph (highly magnified) of the tissues and diseases under discussion the student is enabled at once to grasp the thought, and when coming in contact with the disease in after practice, diagnosis is very much simplified.

Thoughts which can be transmitted through the vision as well as by hearing are far more impressive than by hearing alone.

Private Lockers.

Private lockers are in the infirmary, in which the student can insure the safety of his instruments, books, etc.

Lecture Halls.

The lecture halls are well lighted and capable of seating several hundred students.

The buildings are heated with the latest improved steam-heating apparatus, giving a perfectly uniform heat throughout.

Special attention is also given to the ventilation and hygienic care of our lecture halls.

Histological, Pathological and Bacteriological Laboratory.

The Histological, Pathological and Bacteriological Laboratory is in charge of the professor of practical Histology, Pathology and Bacteriology, and is completely equipped with the latest improved incubators, sterilizers, microscopes, etc.; and the students are afforded every opportunity of staining and mounting Histological and Pathological specimens, also of making bacteriological investigations

from a practical standpoint, giving them a clear understanding of the relationship which disease sustains to health.

We encourage the taking of specimens from all doubtful and suspicious conditions and having cultures and vaccines made, thereby putting our knowledge of Bacteriology into every day practice in order to better serve mankind.

X-Ray.

During the session the use of the X-ray in the mouth will be demonstrated, photographing the roots of teeth, locating unerupted and cases of delayed eruption, and many abnormal conditions and malposed teeth.

By the improved methods of doing this work a great deal of useful information may be had, whereby the successful diagnosing of otherwise difficult cases could not be done.

COURSE OF STUDY

Anatomy and Oral Surgery.

PROF. WM. PERRIN NICOLSON, M.D.

Anatomy is taught in a thorough and practical manner. The lectures on this fundamental branch of medical and dental learning will be amply illustrated with preparations, models, plates, drawings and dissected cadaver. Special attention will be given to the descriptive anatomy of the head, face and neck. Dissecting material will be furnished in abundance.

Dissecting on the cadaver is *positively required* by the National Association of Dental Faculties of all students before applying for graduation. *This must be complied with.*

Oral Surgery.

Oral Surgery embraces a full series of lectures on the principles of surgery. Also various clinics of surgical disease of face, including cleft palate, sarcoma of jaw, fractured maxilla, etc., will from time to time be given.

Physiology.

PROF. DELOS L. HILL, D.D.S.

The course in Physiology will be more comprehensive and will be more plainly detailed than ever before. The Histological structure of the tissues and organs will be examined in the laboratory, enabling the student to differentiate the tissues.

The anatomy of the organs will be described and their examination made, giving a clear understanding of the physiological action of each. The innervation of the oral cavity and dental organs will be carefully covered as well as the general physiological action of the different parts of the body.

Orthodontia.

PROF. CLINTON C. HOWARD, D.D.S.

Orthodontia having reached that stage of perfection which demands the recognition of both the Dental and Medical world, will receive careful attention in its teachings. The student will be made to see this science in its true light; no longer will he be allowed to view it from the standpoint of the mere straightening of crooked teeth, but he must feel the significance of normal occlusion as being responsible for the normal development of the bones of the face, and especially will he be taught those phases of the science which demand the co-operation of the Rhinologist, so essential to both, in restoring normal breathing.

This course will be thoroughly covered by illustrated lantern lectures that the student might grasp the full meaning of this most beautiful and fascinating branch of Dentistry.

Operative Dentistry.

PROF. FRANK HOLLAND, M.D.

ASSOCIATE, PROF. M. F. FOSTER, D.D.S.

The teaching from this chair will include a complete practical and theoretical course of instruction.

In the matter of filling teeth, the utmost pains and care will be taken to teach by lectures and practical demonstration the best methods in vogue for this purpose.

Not only cast fillings and inlay work, but the various methods of condensing gold, demonstrating the automatic mallet, hand-pressure, hand-malleting, engine malleting, and that of the electro-magnet mallets will be carefully shown and explained.

Great pains will be taken to demonstrate the value and use of the various materials used in filling and preserving the natural teeth. Every opportunity will be given the student to do practical work in learning this most important branch of dentistry.

General Pathology and Practice.

PROF. SHEPPARD W. FOSTER, D.D.S.

It shall not only be the design of this chair to consider, as far as practicable, pathological conditions in general as they exist, but a *special thorough* course of instruction will be given relative to the various morbid conditions of the oral cavity, and all the diseases which fall under this treatment of the practitioner of dentistry. All minor surgical operations that come in the usual practice of dentistry such as surgical removal of impacted teeth, setting fractured maxillae, etc., as well as the methods of conducting a successful dental practice will be clearly demonstrated.

EXTRACTING
DEPARTMENT
ADMINISTERING

EXTRACTING
DEPARTMENT
ADMINISTERING
NITROUS OXIDE
GAS

Materia Medica and Therapeutics.

PROF. M. D. HUFF, D.D.S., A.B.

Under the head of Materia Medica and Therapeutics a full series of lectures will be given, and the student will be expected to become familiar with the various methods and substances which are employed in the treatment of disease, also the principles which govern the administration and the effect of medicinal agents when used to overcome pathological conditions. Prescription writing, as needed in Dental Surgery, will be emphasized. The student will be expected to be able in his Senior year to write correctly proper prescriptions for relief of pain, for mouth washes and dentifrices, etc.

Practical Histology, Pathology and Bacteriology.

PROF. CLAUDE A. SMITH, M.D.

The course in Histology covers the development and structure of the tissues of the body, with special attention to the structure of the teeth, salivary glands, and the tissues of the mouth in general.

In Bacteriology the student receives personal instruction in making the various culture media, methods of staining bacteria, and their appearance under the microscope. Special attention is given to the examination of the bacteria of the mouth.

In Pathology the student is given sections showing the changes in tissues due to pathological lesions, changes produced by the decay of the teeth, etc., and other conditions of the oral cavity.

-SECTION-
AMPHITHEATRE

Pathology and Oral Surgery.

PROF. G. V. I. BROWN, A.B., D.D.S., M.D., C.M.

This course is arranged in accordance with the belief that consultation and co-operation between dentists, oral surgeons and those whose practices are limited to other divisions of medical practice must become more and more frequent as the intimate and important relation which diseases of the mouth bear to pathological affections of other parts and to the organism as a whole becomes more generally understood. With this end in view, students will be given an opportunity to become familiar with the diagnostic indications of diseases within the special field of the mouth and associated parts, as well as general diseases which affect or may be affected by such pathologic conditions. This division of the work will be broadly covered by Professors Nicolson and Foster, supplemented by a special course of lectures by Dr. Brown, of Milwaukee, and made essentially practical by large numbers of illustrations from cases in actual practice covering every important division of the subject. Clinical operations will be conducted at the Oral Surgical Amphitheater, and at hospitals also, in order that students may learn by actual observation and experience the detail of modern surgical asepsis as conducted in up-to-date hospitals. The experience of the Oral Surgical Clinical Course in the past has proven that Atlanta offers unusual opportunities in this direction. Many rare and interesting cases are operated upon annually before the classes such as are not commonly found in the surgical clinics of dental colleges.

They include operations for different forms of cleft palate, hare-lip, bony and fibrous ankylosis of the lower jaw, resections of maxilla, tic douloureux, and allied trigeminal affections; tumors empyemia of the maxillary sinus, impacted teeth, and the treatment of nervous and other general affections due to infection, or nerve irritation arising in the buccal cavity.

SECTION OF JUNIOR LABORATORY
CROWN & BRIDGE DEPARTMENT

Chemistry.

PROF. C. C. AVEN, M.D. PH.G.

This department will be under the direct supervision of the professor in charge, and it will be the object of this chair to acquaint the student with the most important facts and principles of modern Chemistry.

In this course the student will be required to know the chemical and physical characteristics of the more important substances, and especially those having practical relation to Dental Science.

The student will be taught both inorganic and organic chemistry, and this will be accomplished by didactic lectures and practical laboratory work. Special attention will be given to that class of compounds in chemistry which prevent septic decomposition, also to anesthetics both local and general.

There will be a special course given in URINALYSIS, thereby familiarizing the student with those things found in the urine that may have a bearing on the diseases of the oral cavity.

Prosthetic Dentistry, Porcelain and Metallurgy.

PROF. H. HERBERT JOHNSON, D.D.S.

ASSOCIATE, B. C. WILLIAMSON, D.D.S.

The object of this branch is to give such instruction as will enable the student to construct artificial teeth in the best manner possible to serve as substitutes for the natural organs. Nothing will be omitted that would aid in imparting a thorough knowledge of this branch of dentistry.

JUNIOR CLASS

The mode of teaching will be by lectures and clinical demonstrations upon practical cases, with which the infirmary will be abundantly supplied.

The construction of sets of teeth, mounted on plates of gold, silver, aluminum and vulcanite rubber, as well as interdental splints, for setting loose teeth and broken jaws, will be made subjects of lectures, experiments and demonstrations.

One of the most important features of this course will be a series of lectures and demonstrations in the later and more advanced processes of bridge work, both fixed and removable, and all the best methods of mounting artificial crowns of gold, porcelain and platinum upon the roots of natural teeth. Over one hundred carefully prepared charts and models will be used to demonstrate these lectures. Cast fillings, crowns and bridges will receive due attention.

Metallurgy.—In this branch the student will be made acquainted with the properties of the different metals and alloys and their preparation. The pure metallic elements will be exhibited and many interesting experiments made.

The making of alloys and tempering instruments will be demonstrated.

Special mention will be paid to the occlusion of teeth, both natural and artificial, that the best possible results may be obtained in the construction of artificial dentures.

Porcelain.

The manipulation and use of Porcelain for filling teeth will be given special attention. High, medium and low fusion porcelain enamels will be used in practical cases so as to illustrate their several advantages. The mechanical

FRESHMAN CLASS

construction and baking of porcelain crown and bridge work will receive careful explanation, and the student familiarized with their several advantages.

In addition to these lectures and demonstration by the professor of this branch, all these methods will be taught and practically demonstrated by competent instructors who supervise the work in the laboratories and at the chair.

Oral Hygiene, Oral Prophylaxis and Alveolar Pyorrhea.

PROF. J. RUSSELL MITCHELL, D.D.S.

The object of this chair is to teach by lectures, experimentation and clinical demonstration, the importance of oral cleanliness, and its relation to the general health of the individual. Also the operative technic of Oral Prophylaxis will be demonstrated among the students, thus letting them feel the satisfaction of a clean mouth.

Alveolar Pyorrhea will be taught in the most modern and scientific way, including both its surgical and therapeutic treatment, so that the student may be able to save many teeth that have hitherto been extracted without question.

The importance of these subjects cannot be overestimated, and a knowledge of them will be a great blessing to humanity as well as a deep satisfaction to the dentist himself.

COLLEGE BASEBALL TEAM

Books and Instruments.

The books, instruments and mechanical tools including a dental engine which are needed by the students in the infirmary and laboratory will cost from $95 to $150 and may be used in after practice. Students will save money by buying their books, instruments etc., after reaching the city, as students' cases, with such instruments as they need can be secured at a discount. Those who have books, instruments, dental engine, or laboratory tools should bring them.

Dental Supply Houses.

There are five dental supply houses in Atlanta, viz: The S. S. White Dental Manufacturing Co., Atlanta Dental Supply Co., The Johnson & Lund Dental Co., Goldsmith Dental Mfg. Co., and the Globe Dental Supply Co. This affords the student attending our College the great advantage of being able to inspect and study all the different dental instruments, appliances, etc., manufactured, as well as having every opportunity of selecting just such supplies as he may find use for in his College practice. Few other schools are so situated.

Text-Books.

Anatomy—Gray, cloth, $6.00; sheep, $7.00. Cunningham, cloth, $6.00; sheep, $7.00. Morris, cloth, $6.00.

Dental Anatomy—Black, $2.50.

Physiology—Kirk, cloth, $3.00; sheep, $3.75.

FRESHMAN TENNIS CLUB

Chemistry—McPherson and Henderson — Study of Chemistry, $1.25; McPherson and Henderson, Analytical Chemistry, $0.40.

Operative Dentistry— Marshall's Operative Dentistry $5.00; Operative Dentistry, Kirk (2d Edition), cloth, $5.50; sheep, $6.50. Johnson Operative Dentistry, $6.00. Principles and Practices, Harris (13th Edition), cloth, $6.00; sheep, $7.00.

Prosthetic and Mechanical Dentistry—Prosthetic Dentistry, Turner, (2d Edition), cloth, $6.00; sheep, $7.00. Crown and Bridge Work, Evans (3d Edition), $3.00; Bridge Work, Goslee, $3.00. Metallurgy, Essig, $2.00.

Oral Surgery—Oral Diseases and Mal-Formations, G. V. I. Brown, $6.00. Surgical Diseases of the Face, Mouth and Jaws, Grant, $2.50. Injuries and Surgical Diseases of the Face, Mouth and Jaws, Marshall, cloth, $5.50.

Materia Medica and Therapeutics—Prinz Materia Medica, $3.00. Dental Medicine, Gorgas (8th Edition), cloth, $4.; sheep, $5.00. Potter's Materia Medica, $5.00. Potter's Compend on Materia Medica, $1.00. Dental Materia Medica, Therapeutics, and Prescription Writing, Long, $3.00. Materia Medica and Therapeutics, Stevens, $3.50.

Orthodontia—Angle, $5.00. Guilford, $2.50. Jackson, $6.00.

Pathology—Green, $2.75. Dental Pathology and Therapeutics, Burchard, cloth, $5.00; sheep, $6.00.

Dictionary—Harris, cloth, $5.00; sheep, $6.50. Stedman's Medical Dictionary, $4.00. Gould (pocket), $1.00 American Medical Dictionary, Dorland, $1.00.

Histology—Bailey, Text-book on Histology, $3.00.

Bacteriology—Williams' Students' Manual (4th Edition), $2.00.

Oral Prophylaxis—Adair, $4.00; Marshall's Oral Hygiene, $1.50.

Students should have at least one standard work on each branch taught, giving the preference to first mentioned on

list, except where one is dentistry and the other medicine; then he should have both. The necessary text-books can be purchased from $20.00 to $35.00.

Requirements for Admission.

The candidate for matriculation must present a certificate equivalent to graduation from a high school or pass a preliminary examination as to English education, and give satisfactory evidence of good moral character. Examinations may be given and passed on by an authorized examiner before applicant leaves home, and on presentation of a certificate of having thus passed a satisfactory examination he will be admitted. A diploma from a reputable institution, or first grade teachers' certificate, will be sufficient without further examination.

Advanced Standing.

Students will be admitted to the Junior Class who present certificates from a recognized dental college of attendance upon one full course of lectures, and of having passed a satisfactory examination in their Freshman year.

Students will be admitted to the Senior Class who present certificates from any recognized dental college of attendance upon two full courses of lectures, and of having passed satisfactory examinations.

A diploma from a reputable medical college shall entitle its holder to enter the Junior Class in this College. He will be excused from attending upon lectures and examinations on the following subjects: Physiology, Chemistry, Anatomy, Materia Medica, Therapeutics and Surgery.

Seats.

Students are allowed to select seats in the lecture room in the order in which they matriculate, and each student is expected to occupy the seat selected during the session. Those matriculating early get the best seats.

Requirements for Graduation.

This College is a member of and conforms to the requirements for graduates of the National Association of Dental Faculties of the United States.

The candidate must be twenty-one years of age and of good moral character. He must have attended three courses of lectures of 32 weeks each in different years, the last of which must be in this institution.

One course of practical anatomy is required of every candidate.

Such courses as he may have attended in any other reputable Dental College will be accepted. He must perform operations in this College in both operative and mechanical dentistry and give evidence of his skill and ability in treating the derangements that may be submitted to his care.

He must pass an examination in all branches taught, fully up to the standard adopted by the Faculty. *Final examination fee to be paid before beginning the examination.* Medical graduates may apply for examination for the degree of D. D. S. after two year's attendance upon lectures and clinics. The Faculty, however, desires it fully understood that while any student who has complied with the technical requisition, viz.: matricultaion, attendance upon lectures, clinics, etc., may appear before them for examination, they reserve for themselves, and will exercise the right, of making moral as well as professional qualifications an element in their decision. Open irregularity of conduct, negligence, habitual and profonged absence from lectures will always be regarded as an obstacle to the attainment of a degree.

Examinations.

Intermediate examinations will be held November 17, December 18, February 26, and March 25, to determine the progress made.

All students will be examined at the close of each session and a certificate of advancement issued when such ex-

amination has been satisfactory, and said student has conformed to the requirements of this school.

The examination of Seniors for the degree of Doctor of Dental Surgery will be upon all branches taught, except students who enter from schools having graded courses and have successfully passed final examination in certain branches during their Freshman or Junior years.

Fees.

Matriculation	$ 5.00
Tuition, First year	175.00
Tuition, Second Year	150.00
Tuition, Third Year	150.00
Dissecting ticket, one year	10.00
Examination Fee, Third Year, (not returnable)	25.00

Payable one-half on entering and the balance January 1st.

Graduating Expenses.

Graduating expenses, including rental of dress suit, cap and gown, two dozen invitations, programmes, and all other expenses connected with commencement exercises are $6.00.

Above fee is returnable to any student who fails to pass final examination.

Board.

Board can be obtained from $4 to $6 per week, according to accommodations and location.

Students upon their arrival in the city should call at once upon *the Dean* 100 *North Butler Street, College Building,* where they will be directed to a suitable boarding house. By leaving baggage at the railroad depot until boarding house is obtained, trouble and expense is saved.

Office of Dean.

The office of the Dean is in the College Building, where he personally overlooks all work of students and cares for their interests.

Athletics.

Recognizing the healthfulness of outdoor exercise and for the benefit of such students as enjoy it, we encourage reasonable and legitimate athletics.

We have a beautiful double Tennis Court and Basketball ground on the College grounds adjoining our buildings. We also have a College baseball team. These are maintained for the pleasure and exercise of our students.

L. R. HEMLER
C. L. WHITESIDE
S. C. BLAIR.
R. R. NIGHTOWER
T. P. TALLEY.
C. H. NOBLE.
H. T. BLEDSOE
T. W. FARMER.
C. W. BOLING.
H. O. BAUGH.
R. H. PARK.
A. B. WILLIAMS.
E. C. RUSHING.
E. F. WHITENEAD
A. C. HONE.
R. Y. HUNTER.
M. F. COLEMAN
W. A. CLIRK, JR.
F. C. HILL.
T. E. COOK
E. R. RESPESS.
S. S. MERIWETHER.
E. H. BOWERS.
E. H. McLEAN.
F. L. O'NEAL.
TIMOTHY HARDY
J. W. SHAW.
PSI-OMEGA
FRATERNITY
SOUTHERN DENTAL COLLEGE.
GAMMA IOTA CHAPTER.
R. F. WELLS
C. J. MAY.
W. H. BANISTER
H. W. FREMISTER
R. M. BUZZEE
J. R. CUTLAND.
J. B. SHIRLEY
LEWIS DAVIS.
C. W. McKENZIE
C. H. SIPPLE, JR.
J. R. R. POPE.
D. STONE.
G. H. MURRAY.
PAUL WEST
1914
V. L. MAXWELL
F. S. WILLIAMS.
R. C. O'HARA.
G. D. HARNOD
O. H. TATUM.
I. W. SHIELDS
C. R. BOONE
T. W. JONES.
C. D. RICHARDS.
H. G. SMITH
J. K. LEVIE
T. L. SMITH.
C. J. SMITHWICK
W. L. PRITCHITT
J. P. RAMSEY.

M. B. CREWS.
R. Y. MOSS.
H. C. CARVER.
W. J. PAYNE.
J. N. STURDIVANT.
H. L. WILLIAMSON
XI PSI PHI FRATERNITY.
Alpha Zeta Chapter
SOUTHERN DENTAL COLLEGE
VANCE HASTY.
S. B. BIVINS.
PRESIDENT
N. K. CURRIE.
W. W. SLONE. V. PRES.
SAMUEL KAUFMAN.
SEC.
C. O. LILES.
J. R. McALHANEY.
F. M. YORK. TREAS.
H. G. HOLLAND.
F. W. CARTER.
1914
H. STRAWN.
G. J. LANE.
B. F. SANDERS.
W. F. CLARDY
R. H. FISHER.
P. J. THOMAS.
H. J. BOSSE.

MATRICULATES, SESSION 1913-14

SENIOR CLASS, 1913-1914.

Baugh, H. O. ..... Ga.
Blair, S. C. ..... Mich.
Bosse, H. J. ..... Fla.
Bone, A. C. ..... N. C.
Bowling, C .W. ..... Ga.
*Carver, H. C. ..... Fla.
Chapman, H. C. ..... Fla.
Cook, T. E. ..... Ga.
Crenshaw, M. F. ..... S. C.
Crews, B. M. ..... Fla.
Davis, Lewis ..... Ga.
Dozier, B. D. ..... Ala.
Flemíster, H. W. ..... Ga.
Gibson, N. W. ..... Miss.
Godwin, T. M. ..... Ga.
Haddock, R. B. ..... Fla.
Hemler, L. R. ..... La.
Higgins, H. S. ..... N. C.
Hightower, R. R. ..... Ala.
Hull, P. C. ..... Ga.
Hunter, R. Y. ..... Fla.
Johnson, Oscar ..... Ga.
Jordan, V. J. ..... Fla.
Lightsey, T. W. ..... Fla.
Lind, H. B. ..... British Honduras.
Madden, W. R. ..... Miss.
Moss, R. Y. ..... Ga.
Murray, G. H. ..... Ga.
McAlhaney, J. R. ..... S. C.
McKinney, J. Y. ..... N. C.
McLean, E. H. ..... Fla.
Nutt, J. S. ..... Miss.
O'Neal, E. L. ..... La.
Park, R. H. ..... S. C.
Phillips, M. J. ..... La.
Respess, E. R. ..... Ga.
Shirley, J. B. ..... S. C.
Solomon, R. E. ..... Ga.
Travis, Albert ..... Fla.
Truluck, E. ..... S. C.
Webb, H. C. ..... Ga.
Wells, M. C. ..... Ga.
Wells, R. F. ..... Ga.
West, Paul ..... Ga.
Whiteside, C. L. ..... S. C.

JUNIOR CLASS 1913-1914.

Banister, W. H. ..... S. C.
Beason, Willie ..... Ala.
Bivens, S. B. ..... N. C.
Bledsoe, Harry ..... Ga.
*Bowden, H. G. ..... Ala.
Bowers, E. N. ..... Ga.
Butler, R. M. ..... S. C.
Campbell, J. T. ..... Fla.
Childs, W. B. ..... Ga.
Clardy, W. F. ..... Ala.
Clark, Gus ..... Ga.
Coleman, M. F. ..... Ga.
Currie, N. K. ..... N. C.
Dickey, S. H. ..... Ala.
Farmer, F. W. ..... Ga.
Feagan, H. T. ..... S. C.
Floyd, J. Y. ..... Ala.
*Francis, John ..... Ga.
Hanson, Donglas ..... Ala.
Hardin, Timothy ..... S. C.
Hasty, Vance ..... N. C.
Holmes, Harry ..... Ga.
*Jackson, Donald ..... Ga.
Jordan J. W. ..... Fla.
Kaufman, Sam ..... Ga.
Kelly, Carlton ..... Miss.
Lane, G. J. ..... Tenn.
Leslie, J. W. ..... Ga.
Liles, C. O. ..... Ala.
Lyle, S. R. ..... Miss.
May, C. J. ..... Ga.
Meriwether, S. S. ..... Ala.
Millner, B. L. ..... Va.
Moore, R. J. ..... Ga.
Moreman, C. W. ..... Fla.
McKenzie, C. H. ..... Ala.
Noble, C. H. ..... Fla.
Park, J. G. ..... S. C.
Payne, H. R. ..... Ga.
Payne, W. J. ..... Va.

Pope, R. R. ..... S. C.
Prentice, W. F. ..... Ala.
Rabb, F. K. ..... Ala.
*Rainey, B. B. ..... Fla.
Rattray, L. M. ..... Ala.
Rushing, E. E. ..... Ala.
Rutland, Joe ..... Ala.
Sanders, Bernard ..... Ala.
Shaw, J. W. ..... La.
Sniields, C. W. ..... Ga.
Slone, W. W. ..... Fla.
*Smithwick, D. P. ..... N. C.
Speed, T. E. ..... Me.
Stone, D. ..... Ga.
Story, H. W. ..... Cuba.
Sturdivant, J. N. ..... N. C.
Talley, T. P. ..... Ga.
Vaughn, M. G. ..... Ga.
Vollers, W. J. ..... Fla.
**Wells, H. W. ..... Ga.
White, H. L. ..... Ga.
Whitehead, E. P. ..... Ga.
***Williams, A. B. ..... Fla.
**Williams, C. J. ..... Ga.
Williams, G. L. ..... S. C.
Williamson, H. L. ..... N. C.

FRESHMAN CLASS, 1913-1914.

*Acree, J. H. ..... Ala.
Allen, T. I. ..... N. C.
Augustine, L. S. ..... Fla.
Barber, A. D. ..... N. C.
Booker, Gaston ..... Ala.
Boone, Rush ..... Ga.
Boring, G. E. ..... Fla.
Brown, C. M. ..... Ga.
Brunson, J. E. ..... Ala.
Burel, B. N. ..... Ga.
**Burel, M. W. ..... Ga.
Carter, E. W. ..... Ala.
Carver, S. ..... Fla.
Childs, W. J. ..... Ga.
Coe, J. C. ..... Fla.
Craver, A. W. ..... California.
Dannheisser, A. D. ..... Fla.
Davis, F. T. ..... N. C.
Edgeworth, Thos. ..... S. C.
Feagan, C. H. ..... S. C.
Fisher, R. F. ..... Ga.
Gaines, J. B. ..... S. C.
Gilliland, Oscar ..... La.
Grubbs, Victor ..... Ga.
Hamilton, F. D. ..... Ga.
Harmann, G. D. ..... S. C.
Harper, John ..... Ala.
Harrell, R. B. ..... N. C.
**Henry, R. W. ..... Ga.
Holland, H. G. ..... Ala.
Holland, J. M. ..... N. C.
Jones, N. C. ..... Ga.
Jones, T. W. ..... Ga.
Kemp, W. P. ..... Fla.
Laffitte, E. W. ..... La.
Lawson, J. I. ..... N. C.
Levie, J. K. ..... Ga.
Lyde, H. S. ..... Ala.
*Maddox, B. F. ..... Ga.
Maxwell, Leon ..... Ala.
Miller, R. C. ..... Tenn.
*Miller, T. J. ..... Fla.
Mills, J. B. ..... Ala.
*Moorer, G. W. ..... Ala.
Murray, C. M. ..... Miss.
**McClure, Clyde ..... Ala.
**McClure, C. O. ..... Ala.
Naftell, J. E. ..... Ala.
Noble, Mitchell ..... Fla.
Ohara, R. E. ..... Ga.
Perdue, G. N. ..... Ala.
Pitts, D. R. ..... N. C.
Pritchett, W. L. ..... Ga.
Ramsey, J. P. ..... Ga.
Richards, C. D. ..... Miss.
Rowell, D. Z. ..... S. C.
Rubin, Morris ..... N. Y.
Sanders, Orvis ..... Ala.
**Sasser, W. B. ..... Ala.
Satterfield, E. Z. ..... Ala.
Satterfield, W. O. ..... Ala.
Shields, I. W. ..... Ga.
Simmers, H. R. ..... Ala.
Simmons, J. C. ..... Ala.
Sipple, C. H. Jr. ..... Ga.
Smith, Elbert ..... Ala.
Smith, H. G. ..... Ala.
Smith, T. L. ..... Ala.
Strawn, S. H. ..... N. C.
*Suarez, L. B. ..... Cuba.
Tatum, Oscar ..... Ala.
Thomas, P. J. ..... Ga.

**Trotter, B. R. .....Ga.
Walker, L. Z. .....Ga.
Walker, O. T. .....Miss.
Walton, B. F. .....Miss.
*Watson, L. L. .....Ga.
Wilbanks, G. L. .....Ga.
Williams, E. S. .....La.
Wilson, Houston .....Ala.
Wood, D. L. .....Ga.
York, F. M. .....Fla.
**Young, W. H. .....Conn.

GRADUATING CLASS, 1913-1914.

Baugh, H. O. .....Ga.
Blair, S. C. .....Mich.
Bosse, H. J. .....Fla.
Bone, A. C. .....N. C.
Bowling, C. W. .....Ga.
Cook, T. E. .....Ga.
Crenshaw, M. F. .....S. C.
Crews, M. B. .....Fla.
Davis, Lewis .....Ga.
Dozier, B. D. .....Ala.
Flemister, H. W. .....Ga.
Gibson, N. W. .....Miss.
Godwin, T. M. .....Ga.
Haddock, R. B. .....Fla.
Hemler, L. R. .....La.
Hightower, R. R. .....Ala.
Hull, P. C. .....Ga.
Hunter, R. Y. .....Fla.
Johnson, Oscar .....Ga.
Jordan, V. J. .....Fla.
Lightsey, T. W. .....Fla.
Lind, H. B. .....British Honduras.
Madden, W. R. .....Miss.
Murray, G. H. .....Ga.
McAlhaney, J. R. .....S. C.
McKinney, J. Y. .....N. C.
Nutt, J. S. .....Miss.
O'Neal, E. L. .....La.
Park, R. H. .....S. C.
Phillips, M. J. .....La.
Respess, E. R. .....Ga.
Shirley, J. B. .....S. C.
Solomon, R. E. .....Ga.
Truluck, Elbert .....S. C.
Wells, M. C. .....Ga.
Wells, R. F. .....Ga.
West, Paul .....Ga.
Whiteside, C. L. .....S. C.

*Incomplete Course.
**Did not attend.
***Deceased.

Members of the dental profession having specimens of abnormal developments or unnatural pathological conditions, models of irregularities, ores of all metals, comparative specimens, etc., are respectfully requested to donate them to the museum of this department, where they will receive suitable acknowledgement and the donor's name attached to the specimen and published in the catalogue.

GROUP OF ATLANTA OFFICE BUILDINGS

C
Em69uZd
1915/16

THE LIBRARY
OF THE
UNIVERSITY OF ILLINOIS

THE LIBRARY
OF THE
UNIVERSITY OF ILLINOIS

SOUTHERN DENTAL COLLEGE

ANNUAL ANNOUNCEMENT

Catalog
1915-16

SESSION—1915-16

UNIVERSITY OF ILLINOIS
AUG 17 1915
PRESIDENT'S OFFICE

THE LIBRARY
OF THE
UNIVERSITY OF ILLINOIS

COLLEGE BUILDING

Twenty-Ninth Annual
Announcement

Southern Dental College

SESSION
1915-1916

Dental Practitioners and others desiring to receive announcements regularly are requested to send their address to

DR. S. W. FOSTER, Dean

100 Butler Street, Care College Bldg.
ATLANTA, GEORGIA

BOARD OF TRUSTEES.

Bishop C. K. Nelson, *President.*

E. W. Martin, *First Vice-President.*

T. A. Hammond, *Second Vice-President.*

Col. J. S. Prather, *Secretary.*

Geo. S. Lowndes, *Treasurer.*

Mr. Reuben R. Arnold.
Mr. H. H. Cabaniss.
Mr. C. E. Currier.
Mr. Hugh M. Dorsey.
Mr. John J. Eagan.
Judge George Hillyer.
Mr. Marion M. Jackson.
Mr. J. H. James.
Col. Robert J. Lowry.
Mr. R. F. Maddox.
Mr. Wilmer L. Moore.
Mr. F. J. Paxon.
Mr. J. Carroll Payne.
Mr. W. S. Witham.
Mr. Jno. E. Murphy.

OFFICERS OF THE COLLEGE.

William Perrin Nicolson, *President.*

S. W. Foster, *Dean.*

J. Russell Mitchell, *Secretary.*

Address all business communications to

Dr. S. W. Foster, *Dean,*

100 North Butler Street, care College Building,

Atlanta, Georgia.

FACULTY.

William Perrin Nicolson, M.D.,
Professor of Anatomy and Oral Surgery.
Frank Holland, M.D.,
Professor of Operative Dentistry.
Sheppard W. Foster, D.D.S.
Professor of General Pathology and Practice.
H. Herbert Johnson, D.D.S.,
Professor of Prosthetic Dentistry, Porcelain and Metallurgy.
Claude A. Smith, M.D.,
Professor of Practical Histology, Pathology and Bacteriology.
M. D. Huff, D.D.S., A.B.,
Professor of Materia Medica and Therapeutics.
DeLos L. Hill, D.D.S.,
Professor of Physiology and Histology.
C. C. Aven, M.D., Ph.G.,
Professor of Chemistry.
C. C. Howard, D.D.S.,
Professor of Orthodontia.
G. V. I. Brown, A.B., D.D.S., M.D., C.M.,
Professor of Oral Pathology and Surgery.
J. Russell Mitchell, D.D.S.,
Professor Alveolar Pyorrhea and Oral Prophylaxis.
Marvin F. Foster, D.D.S.,
Associate Professor and Demonstrator of Operative Dentistry.
M. M. Forbes, D.D.S.,
Demonstrator Operative Dentistry.
B. B. Todd, D.D.S.,
Associate Professor and Demonstrator Prosthetic Dentistry.
R. E. L. Tolbert, D.D.S.,
Demonstrator Operative Dentistry.
M. H. Varn, D.D.S.
Demonstrator Prosthetic Dentistry.
J. Russell Mitchell, D.D.S.,
Demonstrator Crown and Bridge, Porcelain and Cast Inlay Work.
C. J. Williams, D.D.S.,
Demonstrator Crown and Bridge, Porcelain and Cast Inlay Work.
C. C. Howard, D.D.S.,
Demonstrator Orthodontia.
Claude A. Smith, M.D.,
Demonstrator of Anatomy.
C. C. Aven, A.M., Ph.G.,
Demonstrator in Chemical Laboratory.
W. L. Ballinger, M.D.,
Demonstrator Clinical Pathology and Anatomy.
Guy O. Whelchel, A.B., M.D.,
Demonstrator Anatomy.

SECTION-
GICAL AMPHITHEATRE

CALENDAR FOR 1915-1916.

Entrance examination on application.

October 1, Friday—Opening regular session at 11 a. m.

October 11—The last day student can matriculate and receive credit for full course, except account of sickness the time may be extended to October 21.

October 15—Examinations for students on branches for advanced standing.

November 25, Thursday—Thanksgiving Holiday, from Wednesday previous, 5 o'clock p. m., till Friday morning, 9 o'clock, following.

November 16 to 20, December 18 to 23, February 25 to March 3, inclusive—Intermediate Examinations.

December 24 to 28, inclusive—Christmas Holidays.

February 22—Washington's Birthday, Holiday.

May 5 to 12—Examinations for Advancement, Freshman and Junior Classes.

May 12 to 20—Final Examinations, Senior Class.

May 30—Commencement Exercises, Atlanta Theatre.

LEFT HALF OF OPERATORY

ANNUAL ANNOUNCEMENT

The next regular session of the Southern Dental College will open Friday, the first of October, 1915, and close Monday, May 30, 1916.

The Southern Dental College *is purely* a dental school—complete within itself—with its own buildings and equipment, its dental branches taught by *practicing dentists. All lectures are given to the dental students separate from any medical class,* but by special arrangement with the medical college located on the ground adjoining our buildings, our students have an opportunity of attending any lecture or surgical operation in this college or hospitals connected therewith *absolutely free of charge.* Also, the Grady Hospital, which belongs to the city and is the largest charity hospital in the state of Georgia, having at all times several hundred patients, is located directly across the street from the Southern Dental College. Our students have the privilege also of visiting the clinics in this hospital.

These are advantages which no other school in the State can offer, and must of necessity give the student of the Southern Dental superior opportunities in learning this great specialty of medicine.

Points of Interest

The Southern Dental College is the oldest and best equipped dental school in the State. *No other dental college in this State owns its own buildings, designed and erected for teaching the specialty of dentistry alone. No other school of its kind in the State has its anatomical rooms in the buildings on the college grounds.*

The advantages offered in our chemical, bacteriological and histological laboratories are the very best.

BACTERIOLOGICAL LABORATORY

As verified by the schedule card, more lectures are daily given on the branches of dentistry by dentists in this school than in any other dental college in Georgia.

No dental college has turned out graduates who have been more successful in passing examinations before the various State boards than this.

We respectfully invite inspection of any one who may desire to enter a dental college.

Surgical Clinics.

Our surgical clinics are among the largest of any college; are given daily from 1:00 to 5:00 p. m., and offer the best possible opportunity of learning the various diseases of the Oral Cavity. Being situated opposite the City's Public Hospital and adjoining the Atlanta Medical College, we have referred to us the largest and most varied amount of clinical material of possibly any college in the country.

Our Surgical Amphitheater.

In this connection we take pleasure in calling special attention to our Surgical Amphitheater. This amphitheater is equipped with all modern apparatus and specially illuminated with electricity—thus giving the student superior advantages in receiving clinical demonstrations in Oral Surgery, such as treatment of *fractures of the jaw*, removing *impacted wisdom* teeth, *tumors* of the *face* and *mouth*, operations for *cleft palate*, etc.

No other dental college in the State has the facilities or equipment for teaching this valuable feature of dentistry.

As An Educational Center.

There is no city on the continent that possesses greater advantages for a complete dental education than Atlanta. A city noted for its schools, colleges and universities, its hospitals, dispensaries, libraries, public and private lectures, and its social and religious advantages place it eminently ahead of any city of its size in the United States.

ANATOMICAL LABORATORY

Situation and Healthfulness.

Atlanta is one of the most delightfully situated cities in the United States, and her climate is unsurpassed by any other city. Being situated on the Piedmont Plateau, it is very pleasant in summer, and yet very mild in winter, making it exceedingly desirable to those who wish to seek refuge from the more rigorous climate of the North and West and at the same time enable to take a course of lectures in an institution whose advantages are unsurpassed by any school of dentistry in the world.

Railroad Facilities.

As a railroad center, Atlanta is the Chicago of the South, and students can reach Atlanta more easily and directly from all points of the compass than any other city in the South.

Infirmary.

The arrangement of the interior of the Southern Dental College is such that facilities are provided for the thorough education of the student in every important detail of his professional work. The clinical operating room occupies one entire floor of the main building, giving a floor space of between 4,000 and 5,000 square feet and furnished with latest pattern Wilkerson and Diamond operating chairs, each provided with a fountain cuspidor, with running water attached. Each chair is provided with a bracket arm, and table for holding instruments, besides a separate table for the instrument case. A complete locker system in connection with the operative clinic furnishes means for the storage of instruments when not in use. In the fitting up of the operating room, the aim has been to make the appointments as nearly as possible like those of a first-class private office, so that from the beginning of his course the student is familiarized with the conditions he will meet in actual practice.

Junior Laboratory.

In this department is taught every feature of modern crown and bridge work, metal plate work, cast metal dentures and porcelain work.

The model to be used this year for the crown and bridge technic is composed of bone teeth set in a vulcanite base lined externally

with velum rubber, making it as nearly like the human teeth as it is possible to attain. This enables the student to learn how to do practical work, and necessitates accurate occlusion.

We feel sure that few schools require such up-to-date technic models. It is our endeavor to add all modern practical methods of crown and bridge work to our technic, to enable our students to be fully abreast of the times.

Also in this department is taught the method of constructing obdurators. All this work is under the direct supervision of skillful demonstrators, who carry the Junior Class by section through this complete course, which is superior to the average post-graduate course taught in regular post-graduate schools.

These are some of the advantages offered Junior students in this college.

Electric Projecting Lantern.

We use an electric projecting lantern and reflectoscope of the latest and most improved design, with miroscope attachment to illustrate the various characters of pathological conditions of the oral cavity. By this method of throwing upon the canvas an exact photograph (highly magnified) of the tissues and diseases under discussion the student is enabled at once to grasp the thought, and when coming in contact with the disease in after practice, diagnosis is very much simplified.

Thoughts which can be transmitted through the vision as well as by hearing are far more impressive than by hearing alone.

Private Lockers.

Private lockers are in the infirmary, in which the student can insure the safety of his instruments, books, etc.

Lecture Halls.

The lecture halls are well lighted and capable of seating several hundred students.

Special attention is given to heating and ventilation of our buildings and hygienic care of our lecture halls.

Histological, Pathological and Bacteriological Laboratory.

The Histological, Pathological and Bacteriological Laboratory is in charge of the professor of Practical Histology, Pathology and

DEPARTMENT
ADMINISTERING

EXTRACTING
DEPARTMENT
ADMINISTERING
NITROUS OXIDE
GAS

Bacteriology, and is completely equipped with the latest improved incubators, sterilizers, microscopes, etc.; and the students are afforded every opportunity of staining and mounting Histological and Pathological specimens, also of making bacteriological investigations from a practical standpoint, giving them a clear understanding of the relationship which disease sustains to health.

We encourage the taking of specimens from all doubtful and suspicious conditions and having cultures and vaccines made, thereby putting our knowledge of Bacteriology into every day practice in order to better serve mankind.

X-Ray.

During the session the use of the X-Ray in the mouth will be demonstrated, photographing the roots of teeth, locating unerupted and cases of delayed eruption, and many abnormal conditions and malposed teeth.

By the improved methods of doing this work a great deal of useful information may be had, whereby the successful diagnosing of otherwise difficult cases could not be done.

SECTION OF JUNIOR CLASS.

Top row, left to right: Dannheisser, Shields, Maxwell, T. W. Jones, Gaines, Lawson, Rowell, Childs, Boone, H. G. Smith. Second row: Sipple, Perdue, Pritchett, Craver, Davis, Harmann, Lafitte, Walton, Wade, N. C. Jones. Third row: Thomas, Grubbs, Fisher, Coe, J. M. Holland, Lide, Satterfield, Williams, Miller, Noble, T. L. Smith, H. G. Holland. Fourth row: Wood, Naftell, Boring, Harrel, Wilbanks, Barber, Allen, Walker Kemp, O'Hara. Fifth row: York, Pitts, J. B. Mills, Edgeworth, Brunson, Gilliland, Booker, Harper, E. Smith.

COURSE OF STUDY

Anatomy and Oral Surgery.

PROF. WM. PERRIN NICOLSON, M.D.

Anatomy is taught in a thorough and practical manner. The lectures on this fundamental branch of medical and dental learning will be amply illustrated with preparations, models, plates, drawings and dissected cadaver. Special attention will be given to the descriptive anatomy of the head, face and neck. Dissecting material will be furnished in abundance.

Dissecting on the cadaver is *positively required* by the National Association of Dental Faculties of all students before applying for graduation. *This must be complied with.*

Oral Surgery.

Oral Surgery embraces a full series of lectures on the principles of surgery. Also various clinics of surgical disease of face, including cleft palate, sarcoma of jaw, fractured maxilla, etc., will from time to time be given.

Physiology.

PROF. DeLOS L. HILL, D.D.S.,

The course in Physiology will be more comprehensive and will be more plainly detailed than ever before. The Histological structure of the tissues and organs will be examined in the laboratory, enabling the student to differentiate the tissues.

The anatomy of the organs will be described and their examination made, giving a clear understanding of the physiological action of each. The innervation of the oral cavity and dental organs will be carefully covered as well as the general physiological action of the different parts of the body.

Chemistry.

PROF. C. C. AVEN, M.D., PH.G.

This department is under the direct supervision of the professor in charge, and it will be the object of this chair to acquaint the student with the most important facts and principles of modern Chemistry.

SECTION OF FRESHMAN CLASS, 1914-15.

Top row, left to right: Belk, Neal, Gleason, T. Wilson, McAnally, Hunter, J. W. Smith, Saltsman. Second row: Ray, Northen, Pittman, L. J. Lyle, Gray, Hamilton, Page, F. H. Wilson. Third row: A. J. Mills, Newton, Montgomery, Ellis, McRee, Fain, Douglas. Fourth row: Bishop, E. Y. Smith, H. H. Payne, Cook, Scott, Mitchell, Pinkston, Trafford. Fifth row: Tinsley, Troutman, S. R. Atkinson, Beam, Cline, Mattox, Brown, West, Steinhoffer.

In this course the student will be required to know the chemical and physical characteristics of the more important substances, and especially those having practical relation to Dental Science.

The student will be taught both inorganic and organic chemistry, and this will be accomplished by didactic lectures and practical laboratory work. Special attention will be given to that class of compounds in chemistry which prevent septic decomposition, also to anesthetics both local and general.

There will be a special course given in URINALYSIS, thereby familiarizing the student with those things found in the urine that may have a bearnig on the diseases of the oral cavity.

Chemical Laboratory.

The class will be divided into sections for this work and will receive special instruction in chemical experiments, and also in the manufacture and use of such substances as pertain to the dental profession. The methods of making the various anesthetics will be demonstrated, such as nitrous oxide gas, ether, cocaine, novocaine, etc. In this laboratory both normal and pathological urine will be studied as to their constituents. Other work will be carried on at various times, mainly following the didactic lectures that are given in chemistry.

Physiological Laboratory.

This work will be done this year with a review of those parts of physiology essential to the dental student.

There will also be experiments showing to the student the normal action of heart, muscle, nerve, etc. How they respond to the various stimuli and records will be kept by the students to show the work done, and these records will be examined at intervals by the instructor.

Clinical Laboratory.

The Senior class will receive a special course of clinical instruction throughout the year. Small groups of students will be given daily work by an instructor, showing them the many ways of obtaining specimens, methods of examining them, etc. This includes such as making blood counts, saliva analysis, smears, staining and identifying the different forms of bacteria. These specimens are obtained from the patients that present themselves to the clinic for

ALABAMA CLUB.

Top row, left to right: H. G. Smith. A. J. Mills, Maxwell. Rushing, Beason, J. W. Smith. Second row: Meriwether, Perdue. T. L. Smith, Tatum, Northen. Prentice. Third row: Rabb, Sanders, Naftell, Clayton, Hanson, E. Smith, Liles, Floyd. Fourth row: Satterfield, Holland, Pinkston, Brunson, Saltsman Lide, Booker, J. B. Mills.

treatment, thus familiarizing the student in a practical manner with the various forms of bacteria and other organism found in the mouth.

Operative Dentistry.

PROF. FRANK HOLLAND, M.D.

ASSOCIATE, PROF. M. F. FOSTER, D.D.S.

The teaching from this includes complete, practical and theoretical course of instruction.

In the matter of filling teeth, the utmost pains and care is taken to teach by lectures and practical demonstrations the best methods in vogue for this purpose.

Not only cast fillings and inlay synthetic work, but the various methods of condensing gold, demonstrating the automatic mallet, hand-pressure, hand-malleting, engine-malleting, and that of the electro-magnet mallets is carefully shown and explained.

Great pains is taken to demonstrate the value and use of various materials used in filling and preserving the natural teeth. Every opportunity is given the student to do practical work in learning this most important branch of dentistry.

Prosthetic Dentistry, Porcelain and Metallurgy.

PROF. H. HERBERT JOHNSON, D.D.S.

ASSOCIATE, B. B. TODD.

The object of this branch is to give such instruction as will enable the student to construct artificial teeth in the best manner possible to serve as substitute for the natural organs. Nothing will be omitted that would aid in imparting a thorough knowledge of this branch of dentistry.

The mode of teaching will be by lectures and clinical demonstrations upon practical cases, with which the infirmary will be abundantly supplied.

The construction of sets of teeth, mounted on plates of gold, silver, aluminum and vulcanite rubber, as well as interdental splints, for setting loose teeth and broken jaws, will be made subjects of lectures, experiments and demonstrations.

One of the most important features of this course will be a series of lectures and demonstrations in the later and more advanced processes of bridge work, both fixed and removable, and all the best

ATLANTA CLUB.

Top row, left to right: Wood, Page, Scott, S. R. Atkinson. Second row: Hunter, Fain, Mitchell, Feagan. Third row: Stone, Fisher, H. R. Payne, Talley.

methods of mounting artificial crowns of gold, porcelain and platinum upon the roots of natural teeth. Over one hundred carefully prepared charts and models will be used to demonstrate these lectures. Cast fillings, crowns and bridges will receive due attention.

Metallurgy—In this branch the student will be made acquainted with the properties of the different metals and alloys and their preparation. The pure metallic elements will be exhibited and many interesting experiments made.

The making of alloys and tempering instruments will be demonstrated.

Special mention will be paid to the occlusion of teeth, both natural and artificial, that the best possible results may be obtained in the construction of artificial dentures.

Porcelain.

The manipulation and use of Porcelain for filling teeth will be given special attention. High, medium and low fusion porcelain enamels will be used in practical cases so as to illustrate their several advantages. The mechanical construction and baking of porcelain crown and bridge work will receive careful explanation, and the student familiarized with their several advantages.

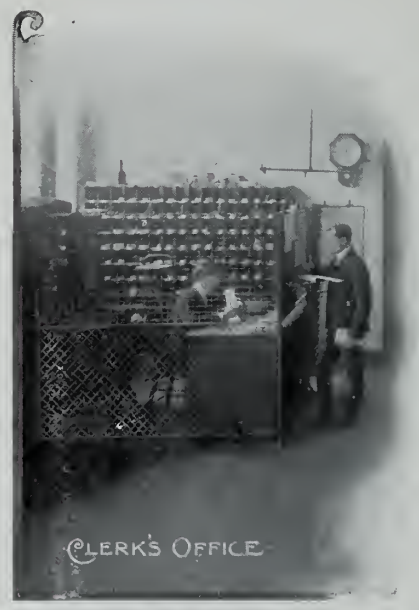

In addition to these lectures and demonstrations by the professor of this branch, all these methods will be taught and practically demonstrated by competent instructors who supervise the work in the laboratories and at the chair.

Materia Medica and Therapeutics.

PROF. M. D. HUFF, D.D.S., A.B.

Under the head of Materia Medica and Therapeutics a full series

FLORIDA CLUB.

Top row, left to right: Jordan, Dr. Todd, Vollers, Boring, Britt. Second row: Moremen, Campbell, Carver, Noble, Slone, Kemp. Third row: Bishop, Brown, Coe, Dannheisser, Mitchell, York, Dr. C. J. Williams.

of lectures will be given, and the student will be expected to become familiar with th various methods and substances which are employed in the treatment of disease, also the principles which govern the administration and the effect of medicinal agents when used to overcome pathological conditions. Prescription writing, as needed in Dental Surgery, will be emphasized. The student will be expected to be able in his Senior year to write correctly proper prescriptions for relief of pain, for mouth washes and dentifrices, etc.

General Pathology and Practice.

PROF. SHEPPARD W. FOSTER, D.D.S.

It is not only the design of this chair to consider, as far as practicable, pathological conditions in general as they exist, but a *special thorough* course of instruction is given relative to the various morbid conditions of the oral cavity, and all the diseases which fall under this treatment of the practitioner of dentistry. All minor surgical operations that come in the usual practice of dentistry, such as surgical removal of impacted teeth, setting fractured maxillæ, etc., as well as the methods of conducting a successful dental practice is clearly demonstrated.

Practical Histology, Pathology and Bacteriology.

PROF. CLAUDE A. SMITH, M.D.

The course in Histology covers the development and structure of the tissues of the body, with special attention to the structure of the teeth, salivary glands, and the tissues of the mouth in general.

In Bacteriology the student receives personal instruction in making the various culture media, methods of staining bacteria, and their appearance under the microscope. Special attention is given to the examination of the bacteria of the mouth.

In Pathology the student is given sections showing the changes in tissues due to pathological lesions, changes produced by the decay of the teeth, etc., and other conditions of the oral cavity.

Pathology and Oral Surgery.

PROF. G. V. I. BROWN, A.B., D.D.S., M.D., C.M.

This course is arranged in accordance with the belief that consultation and co-operation between dentists, oral surgeons and those whose practices are limited to other divisions of medical practice

GEORGIA CLUB.

Top row, left to right: Page, Fain, H. R. Payne, McRee, Gleason, Boone Hunter, Bledsoe. Second row: Neal, Thomas, Frank Atkinson, Butler, Childs, Tinsley, S. R. Atkinson, Gray, Coleman, Holmes, Pritchett, T. W. Jones. Third row: Wood, Kaufman N. C. Jones, Farmer, Scott, Childs, Cook, Ellis, Trafford, Wilson. Fourth row: Wilbanks, Shields, H. H. Payne, C. H. Sipple, Feagan, Stone, Mattox. Fifth row: May, Whitehead, J. W. Sipple, Bowers, White, Fisher, Clarke.

must become more and more frequent as the intimate and important relation which diseases of the mouth bear to pathological affections of other parts and to the organism as a whole becomes more generally understood. With this end in view, students are given an opportunity to become familiar with the diagnostic indications of diseases within the special field of the mouth and associated parts, as well as general diseases which affect or may be affected by such pathologic conditions. This division of the work will be broadly covered by Professors Nicolson and Foster, supplemented by a special course of lectures by Dr. Brown, of Milwaukee, and made essentially practical by large numbers of illustrations from cases in actual practice covering every important division of the subject. Clinical operations are conducted at the Oral Surgical Amphitheater, and at hospitals also, in order that students may learn by actual observation and experience the detail of modern surgical asepsis as conducted in up-to-date hospitals. The experience of the Oral Surgical Clinical Course in the past has proven that Atlanta offers unusual opportunities in this direction. Many rare and interesting cases are operated upon annually before the classes, such as are not commonly found in the surgical clinics of dental colleges.

They include operations for different forms of cleft palate, harelipe, bony and fibrous ankylosis of the lower jaw, resections of maxilla, tic douloureux, and allied trigeminal affections; tumors empyemia of the maxillary sinus, impacted teeth, and the treatment of nervous and other general affections due to infection, or nerve irritation arising in the buccal cavity.

Orthodontia.

PROF. CLINTON C. HOWARD, D.D.S.

Orthodontia having reached that stage of perfection which demands the recognition of both the Dental and Medical world, will receive careful attention in its teachings. The student is made to see this science in its true light; no longer is he allowed to view it from the standpoint of the mere straightening of crooked teeth, but he must feel the significance of normal occlusion as being responsible for the normal development of the bones of the face, and especially is he taught those phases of the science which demand the co-operation of the Rhinologist, so essential to both, in restoring normal breathing.

This course is thoroughly covered by illustrated lantern lectures that the student may grasp the full meaning of this most beautiful and fascinating branch of Dentistry.

Oral Hygiene, Oral Prophylaxis and Alveolar Pyorrhea.

PROF. J. RUSSELL MITCHELL, D.D.S.

The object of this chair is to teach by lectures, experimentation and clinical demonstration, the importance of oral cleanliness, and its relation to the general health of the individual. Also the operative technic of Oral Prophylaxis will be demonstrated among the students, thus letting them feel the satisfaction of a clean mouth.

Alveolar Pyorrhea is taught in the most modern and scientific way, including both its surgical and therapeutic treatment, so that the student may be able to save many teeth that have hitherto been extracted without question.

The importance of these subjects cannot be overestimated, and a knowledge of them will be a great blessing to humanity as well as a deep satisfaction to the dentist himself.

Books and Instruments.

The books, instruments and mechanical tools, including a dental engine, which are needed by the students in the infirmary and laboratory, will cost from $95 to $150 and may be used in after practice. Students will save money by buying their books, instruments, etc., after reaching the city, as students' cases, with such instruments as they need can be secured at a discount. Those who have books, instruments, dental engine, or laboratory tools should bring them.

Dental Supply Houses.

There are six dental supply houses in Atlanta, viz: The S. S. White Dental Manufacturing Co., Atlanta Dental Supply Co., The Johnson & Lund Dental Co., Goldsmith Dental Mfg. Co., and the Globe Dental Supply Co., The W. E. Foster Dental Supply Co. This affords the student attending our College the great advantage of being able to inspect and study all the different dental instruments, appliances, etc., manufactured, as well as having every opportunity of selecting just such supplies as he may find use for in his College practice. Few other schools are so situated.

Text-Books.

Anatomy—Gray, cloth, $6.00; sheep, $7.00. Cunningham, cloth, $6.00; sheep, $7.00. Morris, cloth, $6.00. Young, $2.50.

Dental Anatomy—Black, $2.50.

Phisiology—Kirk, cloth, $3.00; sheep, $3.75.

Chemistry—McPherson and Henderson—Study of Chemistry, $1.25; McPherson and Henderson, Analytical Chemistry, $0.40.

Operative Dentistry—Marshall's Operative Dentistry, $5.00; Operative Dentistry, Kirk (2d Edition), cloth, $5.50; sheep, $6.50.

NORTH AND SOUTH CAROLINA CLUB.

Top row, left to right: Harmann, Davis, Harrel, Barber, Park, Gaines, Lawson. Second row: Wilson, McAnally, E. Y. Smith, Belk, Rowell, Douglas, Currie, Bivens, Edgeworth. Third row: Cline, Beam, Troutman, Banister, Hamilton, West, Newton, Harden.

Johnson Operative Dentistry, $6.00. Principles and Practices, Harris (13th Edition), cloth, $6.00; sheep, $7.00.

Prosthetic and Mechanical Dentistry—Prosthetic Dentistry, Turner (2d Edition), cloth $6.00; sheep, $7.00. Crown and Bridge Work, Evans (3d Edition), $3.00; Bridge Work, Goslee, $3.00. Metallurgy, Essig, $2.00.

Oral Surgery—Oral Diseases and Mal-Formations, G. V. I. Brown, $6.00. Surgical Diseases of the Face, Mouth and Jaws, Grant, $2.50. Injuries and Surgical Diseases of the Face, Mouth and Jaws, Marshall (2d Edition), cloth, $5.50.

Materia Medica and Therapeutics—Prinz Materia Medica, $3.00. Dental Medicine, Gorgas (8th Edition), cloth, $4.00; sheep, $5.00. Potter's Materia Medica, $5.00. Potter's Compend on Materia Medica, $1.00. Dental Materia Medica, Therapeutics, and Prescription Writing, Long, $3.00. Materia Medica and Therapeutics, Stevens, $3.50.

Orthodontia—Angel, $5.00. Dewey, $3.50. Guilford, $2.50. Jackson, $6.00.

Pathology—Green, $2.75. Dental Pathology and Therapeutics, Burchard, cloth, $5.00; sheep, $6.00.

Dictionary—Stedman's Medical Dictionary, $4.50. Harris, cloth, $5.00; sheep, $6.50. Gould (pocket), $1.00. American Medical Dictionary, Dorland, $1.00.

Histology—Bailey, Text-book on Histology, $3.00.

Bacteriology—Williams' Students' Manual (4th Edition), $2.00.

Oral Prophylaxis—Marshall's Oral Hygiene, $1.50. Adair, $5.00.

Students should have at least one standard work on each branch taught, giving the preference to first mentioned on list, except where one is dentistry and the other medicine; then he should have both. The necessary text-books can be purchased from $20.00 to $35.00.

Requirements for Admission.

The candidate for matriculation must present a certificate equiv-

MASONS' CLUB.

Top row, left to right: Frank Atkinson, Dr. Todd, S. R. Atkinson, Britt, Dr. Forbes. Second row: Banister, Currie, Prentice, Dr. Foster, Dr. Tolbert, Dr. Williams, Williams, Pritchett. Third row: Campbell, Coe, Fain, Shields, Cline, Ellis, Pinkston, Bowers.

alent to graduation from an accredited high school or pass a preliminary examination as to English education, and give satisfactory evidence of good moral character. Examinations may be given and passed on by an authorized examiner before applicant leaves home, and on presentation of a certificate of having thus passed a satisfactory examination he will be admitted. A diploma from a reputable institution will be sufficient without further examination.

Advanced Standing.

Students will be admitted to the Junior Class who present certificates from a recognized dental college of attendance upon one full course of lectures, and of having passed a satisfactory examination in their Freshman year.

Students will be admitted to the Senior Class who present certificates from any recognized dental college of attendance upon two full courses of lectures, and of having passed satisfactory examinations.

A diploma from a reputable medical college shall entitle its holder to enter the Junior Class in this College. He will be excused from attending upon lectures and examinations on the following subjects: Physiology, Chemistry, Anatomy, Materia Medica, Therapeutics and Surgery.

Seats.

Students are allowed to select seats in the lecture room in the order in which they matriculate, and each student is expected to occupy the seat selected during the session. Those matriculating early get the best seats.

Requirements for Graduation.

This College is a member of and conforms to the requirements for graduates of the National Association of Dental Faculties of the United States.

The candidate must be twenty-one years of age and of good moral character. He must have attended three courses of lectures of thirty-two weeks each in different years, the last of which must be in this institution.

One course of practical anatomy is required of every candidate.

Such courses as he may have attended in any other reputable Dental College will be accepted. He must perform operations in this

College in both operative and mechanical dentistry and give evidence of his skill and ability in treating the derangements that may be submitted to his care.

He must pass an examination in all branches taught, fully up to the standard adopted by the Faculty. *Final examination fee to be paid before beginning the examination.* The Faculty, however, desires it fully understood that while any student who has complied with the technical requisition, viz.: matriculation, attendance upon lectures, clinics, etc., may appear before them for examination, they reserve for themselves, and will exercise the right, of making moral as well as professional qualifications an element in their decision. Open irregularity of conduct, negligence, habitual and prolonged absence from lectures will always be regarded as an obstacle to the attainment of a degree.

Examinations.

Intermediate examinations will be held November 16, December 18, and February 25, to determine the progress made.

All students will be examined at the close of each session between May 10th and 26th and a certificate of advancement issued when such examination has been satisfactory, and said student has conformed to the requirements of this school.

The examination of Seniors for the degree of Doctor of Dental Surgery will be upon all branches taught, except students who enter from schools having graded courses and have successfully passed final examination in certain branches during their Freshman or Junior years.

Fees.

Matriculation	$ 5.00
Tuition, First year	175.00
Tuition, Second year	175.00
Tuition, Third year	150.00
Dissecting ticket, one year	10.00
Examination Fee, Third year (not returnable)	25.00

Payable one-half on entering and the balance January 1st.

Graduating Expenses.

Graduating expenses, including rental of dress suit, cap and

ALL-AMERICAN CLUB.

Top row left to right: Lafitte, Pittman, L. J. Lyle, Story, Richards, Walker. Bottom row: Kelly, Walton, Lane, Miller, Steinhoffer, S. R. Lyle, Gilliland.

gown, two dozen invitations, programmes, and all other expenses connected with commencement exercises are $6.00.

Above fee is returnable to any student who fails to pass final examination.

Board.

Board can be obtained from $4.00 to $6.00 per week, according to accommodations and location.

Students upon their arrival in the city should call at once upon *the Dean 100 North Butler Street, College Building,* where they will be directed to a suitable boarding house. By leaving baggage at the railroad depot until boarding house is obtained, trouble and expense is saved.

Office of Dean.

The office of the Dean is in the College Building, where he personally overlooks all work of students and cares for their interests.

Athletics.

Recognizing the healthfulness of outdoor exercise and for the benefit of such students as enjoy it, we encourage reasonable and legitimate athletics.

We have a beautiful double Tennis Court and Basketball ground on the College grounds adjoining our buildings. We also have a College baseball team. These are maintained for the pleasure and exercise of our students.

MATRICULATES, SESSION 1914-15

SOUTHERN DENTAL COLLEGE

SENIOR CLASS, 1914-15.

(58 Regular Seniors)

Atkinson, Frank—Ga.
Banister, W. H.—S. C.
Beason, Willie—Ala.
Bivens, S. B.—N. C.
Bledsoe, H. T.—Ga.
Bowers, E. N.—Ga.
Britt, L. L.—Fla.
Butler, R. M.—S. C.
Campbell, J. T.—Fla.
Carver, H. C.—Fla.
Childs, W. B.—Ga.
Clarke, W. A., Jr.—Ga.
Clayton, W. C.—Ala.
Coleman, M. F.—Ga.
*Colvin, L. V.—Ala.
Currie, N. K.—N. C.
Farmer, F. W.—Ga.
Feagan, H. T.—Ga.
Floyd, J. Y.—Ala.
Hanson, Douglas—Ala.
Harden, Timothy—S. C.
Holmes, Harry—Ga.
Jordan, J. W.—Fla.
Kaufman, Samuel—Fla.
Kelly, Carlton—Miss.
**Klein, H. M.—Mich.
Lane, G. J.—Tenn.
Liles, C. O.—Ala.
Lyle, S. R.—Miss.
May, C. J.—Ga.
Meriwether, Seelye—Ala.
Millner, B. L.—Va.
*Moore, R. J.—Ga.
Moremen, C. W.—Fla.
Moss, R. Y.—Ga.
Noble, C. H.—Fla.
Park, J. G.—S. C.
Payne, H. R.—Ga.
Payne, W. J.—Va.
Pope, R. R.—S. C.
Prentice, W. F.—Ala.
Rabb, F. K.—Ala.
Rattray, L. M.—Ala.
Rushing, E. E.—Ala.
Sanders, B. F.—Ala.
Shields, C. W.—Ga.
Sipple, J. W.—Ga.
Slone, W. W.—Fla.
Stone, D.—Ga.
Story, H. W.—Cuba
Sturdivant, J. N., Jr.—N. C.
Talley, T. P.—Ga.
*Travis, A. E.—Fla.
Vollers, W. J.—Fla.
Wall, W. C.—Fla.
Williamson, H. L.—N. C.
Whitehead, E. P.—Ga.
White, H. L.—Ga.

(3 Special)

Bean, Thos. F.—Ind.
Nordholm, J. E.—Minn.
Roberts, T. N.—Ky.

JUNIOR CLASS, 1914-15.

Allen, T. I.—N. C.
Barber, A. D.—N. C.
Boone, C. R.—Ga.
Boring, G. E.—Fla.
*Bowden, H. G.—Ga.
Brunson, J. E.—Fla.
Childs, W. J.—Ga.
Coe, J. C.—Fla.
Craver, A. W.—N. C.
Dannheisser, A. D.—Fla.
Davis, F. T.—N. C.
Edgeworth, T. W.—S. C.
Fisher, R. H.—Ga.
Gaines, J. B.—S. C.
Gilliland, O. I.—La.
Grubbs, Victor—Ga.
Harmann, G. D.—S. C.
Harper, John—Ala.
Harrell, R. B.—N. C.
Holland, H. G.—Ala.
Holland, J. M.—N. C.
Jones, N. C.—Ga.
Jones, T. W.—Ga.
Kemp, W. P.—Fla.
Laffitte, E. M.—La.
Lawson, J. I.—N. C
*Levie, J. K.—Ga.
Lide, H. S.—Ala.
Maxwell, V. L.—Ala.
Miller, R. C.—Tenn.
Mills, J. B.—Ala.
Naftell, J. E.—Ala.
Noble, L. M.—Fla.
O'Hara, R. E.—Ga.
Perdue, G. N.—Ala.
Pitts, D. R.—N. C.
Pritchett, W. L.—Ga.
Richards, C. D.—Miss.

* Incomplete Course.
** Did not attend.

Rowell, D. Z._____S. C.
*Rubin, Morris_____N. Y.
Satterfield, E. Z._____Ala.
Shields, I. W._____Ga.
*Simmers, H. R._____Ala.
*Simmons, J. C._____Ala.
Sipple, C. H., Jr._____Ga.
Smith, Elbert _____Ala.
Smith, H. G._____Ala.
Smith, T. L._____Ala.
*Strawn, S. H._____N. C.
Tatum, O. H._____Ala.
Thomas, P. J._____Ga.
Wade, Frazier_____Ga.
Walker, O. T._____Miss.
Walton, B. F._____Miss.
Wilbanks, G. L._____Ga.
Williams, E. S._____La.
Wood, D. L._____Ga.
York, F. M._____Fla.

FRESHMAN CLASS, 1914-15.

Atkinson, S. R., Jr._____Ga.
Beam, A. P._____N. C.
Belk, J. S._____S. C.
Bishop, I. O., Jr._____Fla.
Booker, G. G._____Ala.
Brown, R. A._____Fla.
**Bumgardner, P. J._____La.
**Burton, B. D._____Ga.
Cline, C. P._____N. C.
Cook, H. W._____Ga.
*Covington, W. O._____Ga.
Douglas, Robt. T._____S. C.
Ellis, M. M._____Ga.
Fain, H. G._____Ga.
Gleason, Chas._____Ga.
Gray, J. L._____Ga.
*Hale, M. R._____Ga.
Hamilton, E. S._____N. C.
Hunter, S. V._____Ga.
**Johnson, Lynn _____Miss.
*Joyner, E. F._____N. C.
Lyle, L. J._____Miss.
Mattox, Geo. W._____Ga.
Mills, A. J._____Ala.
Mitchell, G. A._____Ga.
Montgomery, D. O._____N. C.
McAnally, C. W._____Va.
McRee, J. R._____Ga.
Neal, H. P._____Ga.
Newton, W. M._____N. C.
*Northen, T. G._____Ala.
Page, T. M._____Ga.
Payne, H. H._____Ga.
Pinkston, O. G._____Ala.
Pittman, R. D._____Miss.
Ray, E. A._____Miss.
**Riley, F. T._____Ga.
Saltsman, F. B._____Ala.
Scott, L. Z._____Ga.
Smith, E. Y._____S. C.
*Smith, J. W._____Ga.
Steinhoffer, D. M._____Cuba
Tinsley, C. C._____Ga.
Trafford, I. B., Jr._____Ga.
Troutman, M. L._____N. C.
**Vocalis, Chas._____Ala.
West, J. Lyle_____N. C.
Wilson, F. H._____Ga.
Wilson, Tiffany_____N. C.

GRADUATES OF SOUTHERN DENTAL COLLEGE

1915

F. B. Atkinson_____Ga.
W. H. Banister_____S. C.
W. Beason_____Ala
S. B. Bivens_____N. C.
H. T. Bledsoe_____Ga.
E. N. Bowers_____Ga.
L. L. Britt_____Fla.
R. M. Butler_____S. C.
J. T. Campbell_____Fla.
H. C. Carver_____Fla.
W. A. Clarke, Jr._____Ga.
W. B. Childs_____Ga.
W. C. Clayton_____Ala.
M. F. Coleman_____Ga.
N. K. Currie_____N. C.
F. W. Farmer_____Ga.
H. T. Feagan_____Ga.
J. Y. Floyd_____Ala.
D. Hanson_____Ala.
T. Harden_____S. C.
Harry Holmes _____Ga.
J. W. Jordan_____Fla.
Samuel Kaufman _____Fla.
Carleton Kelly_____Miss.
G. J. Lane_____Tenn.
C. O. Liles_____Ala.
S. R. Lyle_____Miss.
C. J. May_____Ga.
S. S. Meriwether_____Ala.
B. L. Milluer_____Va.
C. W. Moremen_____Fla.
R. Y. Moss_____Ga.
C. H. Noble_____Fla.
J. G. Park_____S. C.
H. R. Payne_____Ga.
W. J. Payne_____Va.
R. R. Pope_____S. C.
W. F. Prentice_____Ala.
F. K. Rabb_____Ala.
L. M. Rattray_____Ala.
E. E. Rushing_____Ala.
B. F. Sanders_____Ala.
C. W. Shields_____Ga.
J. W. Sipple_____Ga.
W. W. Slone_____Fla.
D. Stone _____Ga.
H. W. Story_____Cuba
J. N. Sturdivant_____N. C.
T. P. Talley_____Ga.
W. J. Vollers_____Fla.
H. L. Williamson_____N. C.
E. P. Whitehead_____Ga.
H. L. White_____Ga.

1914

H. O. Baugh_____Ga.
S. C. Blair_____Mich.
H. J. Bosse_____Fla.
A. C. Bone_____N. C.
C. W. Bowling_____Ga.
T. E. Cook_____Ga.
M. F. Crenshaw_____S. C.
M. B. Crews_____Fla.
Lewis Davis_____Ga.
B. D. Dozier_____Ala.
H. W. Flemister_____Ga.
N. W. Gibson_____Miss.
T. M. Godwin_____Ga.
R. B. Haddock_____Fla.
L. R. Hemler_____La.
R. R. Hightower_____Ala.
P. C. Hull_____Ga.
R. Y. Hunter_____Fla.
Oscar Johnson _____Ga.
V. J. Jordan_____Fla.
T. W. Lightsey_____Fla.
H. B. Lind_____British Hond.
W. R. Madden_____Miss.
G. H. Murray_____Ga.
J. R. McAlhaney_____S. C.
J. Y. McKinney_____N. C.
J. S. Nutt_____Miss.
E. L. O'Neal_____La.
R. H. Park_____S. C.
M. J. Phillips_____La.
E. R. Respess_____Ga.
J. B. Shirley_____S. C.
R. E. Solomon_____Ga.
Elbert Truluck_____S. C.
M. C. Wells_____Ga.
R. F. Wells_____Ga.
Paul West_____Ga.
C. L. Whiteside_____S. C.

1913

S. G. Alderman_____Ga.
C. S. Barlow_____La.
J. C. Carter_____Ala.
W. S. Crane_____N. C.
H. K. Crews_____Fla.
C. A. Cullen_____Brazil
B. V. Dannheisser_____Fla.
J. M. Davis_____Ala.
L. P. Garrigo_____Cuba
P. G. Gates_____Fla.
R. L. Grace_____Fla.
J. F. Hall_____Ga.
O. L. Haynes_____Fla.
M. D. Hembree_____Ga.

A. C. Hunter_____Ga.
A. R. Leas_____Okla.
J. G. Lomba_____Cuba
M. H. McMillian_____Ga.
H. R. Mallory_____Ga.
L. W. Odom_____La.
C. O. Porter_____Ala.
R. Ramseur _____Ga.
A. P. Richards_____La.
A. M. Sellars_____Ala.
E. L. Smith_____Ala.
E. P. Spence_____N. C.
B. B. Todd_____Fla.
M. H. Yarn_____S. C.
R. L. Watson_____Ga.
M. H. Wheeler_____Ga.
C. J. Williams_____Fla.
B. T. Yarbrough_____Ala.
W. F. Yates_____N. C.

1912

O. L. Adams_____Miss.
C. D. Bain_____N. C.
F. P. Batton_____Ala.
W. S. Beard_____Ala.
C. L. Berry_____Ga.
F. C. Bolding_____Ga.
H. C. Broadfoot_____Miss.
E. N. Brown_____Ga.
V. R. Burnham_____Miss.
E. O. Burnham_____Miss.
W. M. Burton_____Fla.
L. W. Bush_____N. Y.
V. E. Charpia_____Fla.
W. H. Coker_____Fla.
M. H. Crew_____Ala.
W. H. Critz_____N. C.
E. C. Draffin_____S. C.
C. B. Draffin_____S. C.
Edw. Fletcher_____Fla.
M. H. Fouts_____Fla.
F. F. Garrigo_____Cuba
E. L. Gatlin_____Ala.
W. A. Getch_____Fla.
R. L. Gnann_____Ga.
A. D. Gnann_____Ga.
J. S. King_____Fla.
D. S. Kitchens_____Ga.
E. F. Lafitte_____Ga.
P. A. Leard_____Ga.
R. E. Lee_____S. C.
J. W. McCaffrey_____Ala.
T. L. McCoy_____La.
W. P. McGuire_____N. C.
J. G. Morris_____Ga.
W. L. Nance_____S. C.
A. K. Pritchett_____Ga.
A. L. Rogers_____Ala.
C. G. Segars_____Ala.
C. E. Sellars_____N. C.
M. S. Smith_____Ga.
J. H. Stacey_____Ala.
W. O. Terry_____Tex.
Q. J. Thompson_____S. C.
B. B. Vandergriff_____Ga.
R. C. Wilson_____Fla.
C. A. Yarbrough_____Ala.
Clyde Zirkle_____Ga.

1911

J. A. Bishop_____Ala.
J. H. Brewton_____Ga.
C. J. Bowling_____Ala.
L. W. Busbee_____S. C.
Wm. Conway _____Fla.
F. W. Carruth_____Ga.
M. L. Dominick_____Ala.
Jas. Everitt_____Miss.
R. J. Exley_____Ga.
H. L. Gay_____Fla.
T. O. Grigg_____N. C.
R. H. Ginn_____Ga.
W. W. Griffin_____Ala.
R. L. Hart_____Fla.
G. W. Harmon_____S. C.
R. B. Henry_____La.
J. H. Hucks_____S. C.
C. E. Jones_____Ga.
H. H. Kendrick_____Ala.
G. A. Lazenby_____N. C.
C. Lloyd_____N. C.
J. R. Mitchell_____Fla.
A. M. Marquetti_____Cuba
H. H. McDonald_____Miss.
C. C. McEntyre_____Ala.
B. M. Nash_____Ga.
S. J. Parker_____Ala.
J. N. Reddick_____Fla.
J. A. Rogero_____Fla.
R. J. Reynaldos_____Cuba
Max Springer_____Ga.
E. A. Sartor_____La.
S. L. Smith_____Tenn.
R. E. L. Tolbert_____Ga.
H. M. Trafford_____Ga.
E. H. Wyman_____S. C.
J. B. Webster_____Ga.
W. P. Wilson_____Ky.
J. W. Zimmerman_____N. C.

1910

J. B. Acree_____Ala.
C. L. Appleby_____S. C.
M. M. Baker_____Tex.
E. M. Belk_____S. C.
L. F. Blackman_____S. C.
C. T. Brooks_____S. C.

Alice P. Butler_____Fla.
C. S. Burden_____Ala.
C. Coleman_____Ga.
H. D. Dodd_____S. C.
A. M. Durham_____S. C.
L. I. Evans_____Fla.
W. P. Edwards_____Miss.
M. M. Forbes_____Ga.
J. A. Fuller_____Ala.
R. A. Fry_____N. C.
J. T. Green_____S. C.
F. C. Grogan_____Ga.
O. L. F. Haggard_____Ala.
C. N. Hawkins_____Ga.
E. H. Hawkins_____Fla.
R. H. Johnson_____Ga.
G. L. Keith_____Ga.
J. C. Kinard_____S. C.
C. S. Lazenby_____Tex.
C. D. Leverett_____S. C.
A. B. McCoy_____Ala.
C. H. McAnally_____Va.
J. M. McLees_____S. C.
S. D. McCotter_____N. C.
T. C. Mason_____Ga.
E. T. Mincey_____Ga.
R. E. Myers_____Fla.
S. O'Quinn_____Ga.
C. M. Peeler_____N. C.
E. T. Portwood_____Ga.
F. L. Raekley_____Ga.
S. F. Red_____Miss.
J. C. Self_____Tenn.
T. A. Seawright_____S. C.
M. R. Sewell_____Ga.
S. L. Silverman_____Ga.
S. J. Smith_____Ga.
F. Taylor_____N. C.
J. G. Williams_____La.
R. F. Windham_____Ala.
C. M. Yearwood_____Fla.
W. S. York_____Fla.

1909

G. B. Ash_____Ga.
C. B. Ayer_____Fla.
W. T. Bacon_____Ga.
W. D. Ballenger_____Ga.
J. H. Baker_____S. C.
D. A. Brown_____Ga.
J. R. Brooks_____Ala.
L. H. Darby_____Ga.
O. L. Dunn_____Ala.
L. W. Denham_____Fla.
M. C. Duncan_____Ga.
H. C. Fike_____La.
J. R. Hendley_____Fla.
L. K. Hutchinson_____Ala.
J. K. Hunt_____N. C.
F. J. Kimsey_____Ga.
H. L. Keith_____N. C.
J. R. Lister_____Tex.
W. H. Kennon_____Ga.
T. Morrison_____Ga.
R. L. McManus_____S. C.
H. P. McElreath_____Ga.
H. J. Miller_____Fla.
E. A. May_____Miss.
R. H. Price_____Miss.
E. M. Rackley_____Ga.
C. K. Ray_____La.
H. A. Smathers, Jr._____N. C.
B. C. Smathers_____N. C.
W. C. Smith_____Ala.
H. H. Sizemore_____Ala.
J. B. Stapleton_____Ga.
J. T. Smith_____Tenn.
H. Vanzandt_____Miss.
V. M. Waters_____Ga.
S. Williams_____S. C.
W. M. Willis_____S. C.

1908

E. N. Atkins_____Fla.
C. P. Bevile_____Tex.
T. J. Burnham_____Miss.
W. A. Clardy_____Ala.
G. W. Collins_____Ga.
R. E. Cunningham_____Miss.
J. D. Eby_____Ga.
B. C. Floyd_____Ala.
W. G. Floyd, Jr._____Ala.
†M. J. Flynn_____Ala.
E. S. Gum_____Okla.
P. C. Harrell_____Ga.
V. R. Hawkins_____Ala.
T. F. Hawkins_____Ga.
S. R. Hartley_____Ala.
T. G. Hill_____Ala.
A. L. Hunter_____Ga.
A. M. Jackson_____Fla.
P. Johnson_____Fla.
I. N. Kennedy_____Fla.
I. G. Lockett_____Ga.
R. C. McClelland_____Fla.
R. May_____Miss.
F. McCrummen_____Ala.
D. Z. McGuire_____N. C.
W. J. Mitchell_____Ala.
J. C. Nicholson_____Ga.
W. A. Newton_____Ga.
C. S. Petry_____Ala.
J. T. Potts_____Ala.
C. S. Patrick, Jr._____S. C.
W. P. Patton_____Ga.
E. B. Reid_____Ga.
A. M. Robinson_____Ala.
R. L. Reddoch_____Ga.
L. D. Rhodes_____Ga.

† Deceased.

T. S. Saxon_____Ga.
R. W. Stephens_____Ala.
W. H. Shepherd_____Tex.
G. S. Smathers_____N. C.
A. H. Stone_____Ga.
R. L. Shirley_____Ala.
Z. N. Trotter_____Ala.
P. W. Troutman_____N. C.
D. T. Turner_____Ga.
G. C. Walters_____Ga.
J. R. Watson_____Ga.
J. S. Wilson_____Ga.
J. B. Webb_____S. C.
W. B. Williams_____Fla.
F. L. Williams_____Miss.
J. E. Young_____Ala.

1907

W. P. Adams_____Va.
J. W. Arnold_____Ala.
C. E. Buchanan_____Ga.
O. L. Barnwell_____Ga.
D. B. Cardwell_____Ala.
J. D. Chason_____Ga.
C. J. DeLoach_____Ga.
G. G. Doss_____Ga.
J. L. Dowd_____N. C.
T. N. Evans_____Fla.
L. T. Fields_____Fla.
H. Farrior _____Fla.
F. E. Hearn_____N. C.
F. L. Huie_____Ga.
E. H. Hunter_____Ga.
W. C. Humphries_____Ga.
W. B. Hutchings_____Ga.
J. S. Jones_____I. T.
D. B. Kennedy_____N. C.
L. M. Lovvorn_____Ga.
C. W. Lowe_____Ga.
C. L. Martin_____N. C.
D. J. McAlhany_____S. C.
A. A. McManus_____S. C.
†W. G. McAnally_____N. C.
J. E. Ogletree_____Ala.
J. C. Patten_____Ga.
L. Roper_____S. C.
D. M. Sears_____Fla.
W. F. Schauer_____Tex.
L. M. Strickland_____S. C.
T. U. Smith_____Ga.
E. S. Souther_____Ga.
J. C. Sikes_____Ga.
U. G. Turner_____Fla.
T. A. Weathers_____Ga.
J. E. Walker_____Ga.
B. C. Williamson_____Tenn.
V. M. Waldroup_____N. C.

1906

R. L. Anderson_____Fla.
C. D. Baird_____N. C.
C. M. Black_____Ga.
R. F. Blackshear_____Ala.
L. L. Bolton_____Ga.
R. Chason_____Ga.
T. R. Cravat_____Ga.
D. D. Crews_____Fla.
A. F. Daniel_____Ga.
I. Dixon_____Ga.
H. C. Farrin_____Fla.
J. P. Gunn_____Ala.
C. H. Gregory_____S. C.
W. D. Hearn_____Ga.
H. H. Holliman_____Ga.
C. B. Hutchison_____Ala.
E. Keith_____Ga.
U. C. Martin_____Ala.
T. K. McLemore_____La.
J. L. Mingledorff_____Ga.
C. E. Norris_____Ga.
†H. D. Owens_____Fla.
J. W. Powell_____N. C.
A. G. Quattlebaum_____S. C.
L. W. Rikard_____Ala.
J. O. Seamons_____Ga.
A. H. Smith_____Ala.
J. T. Tyner_____Ala.
J. M. Temples_____Ga.

1905

H. W. Ackerman_____S. C.
L. W. Austin_____Ga.
H. J. Babin_____La.
M. A. Beall_____Ga.
G. W. Bledsoe_____Ga.
B. F. Boykin_____Ga.
J. A. Broach_____Ala.
N. L. Bryan_____N. C.
H. J. Burnham_____Miss.
†W. C. Colclough_____Ga.
L. E. Cox_____Ga.
E. P. Crawford_____Ga.
P. B. Dominguez_____Mex.
Emil Eisenburg _____Ga.
J. C. Foster_____Ala.
W. A. Geiger_____Ala.
D. J. Fail_____Ala.
C. S. Gibson_____Ga.
†L. C. Graham_____Ga.
W. H. Hafer_____Ga.
B. E. Hall_____Ga.
T. A. Hargrove_____N. C.
W. C. Hodnett_____Ga.
M. W. Knowles_____Fla.
†D. Leitner_____Fla.
T. J. McDonald_____Ga.

T. H. McEntyre_____Ala.
B. X. Minns_____S. C.
W. S. Pierce_____Ga.
J. V. Pierson_____Ala.
Ramon de Poo_____Cuba
P. A. Pressly_____S. C.
J. E. Psayla_____La.
B. C. Roberts_____Tex.
N. I. Savant_____La.
J. W. Sirmans_____Ga.
R. H. Truesdel_____S. C.
P. L. Watson_____Ga.
H. R. Wells_____S. C.

1904

†J. D. Allen_____Ala.
A. H. Barton_____Ga.
R. I. Betts_____Ala.
L. F. Blalock_____Fla.
S. E. Brice_____Ga.
Benj. Clement _____Ga.
J. W. Darsey_____Ga.
L. M. Dixon_____Fla.
C. N. Dominguez_____Mex.
L. F. Erwin_____Ala.
C. J. Groover_____Ga.
W. E. Householder_____Fla.
H. L. Jarvis_____Fla.
G. W. Keene_____Ga.
I. D. Kendrick_____Fla.
J. H. Mason_____N. C.
R. H. Moorer_____Ala.
Slade Meriwether_____Ala.
D. B. Morris_____Fla.
T. B. McDonald_____Ala.
J. A. McGahee_____Ga.
D. B. O'Kelley_____Ala.
J. R. O'Neal_____Ga.
L. W. Powell_____Ala.
D. D. Roberts_____Ga.
S. D. Rutledge_____S. C.
J. H. Sellers_____Ala.
†Wm. W. C. Wall_____Fla.
E. B. Welch_____Ga.
Jas. Woodward_____Ga.
J. M. Woodward_____La.
A. S. York_____Fla.

1903

W. E. Allen, Jr._____Ala.
†C. T. Brockett, Jr._____Ga.
R. B. Brooks_____Ala.
M. K. Ford_____Ala.
H. C. Fountain_____Ala.
S. E. Green_____Ga.
J. L. Hamilton_____S. C.
W. M. Henry_____La.
W. H. Hoagland_____Cal.
B. O. Hollman_____Ala.
D. F. Jones_____Ala.
W. J. Landford_____Ga.
T. B. Mathews_____S. C.
J. O. Maner_____Ga.
E. B. Morrison_____S. C
J. A. McDaniel_____N. C.
I. D. Nettles_____La.
Z. V. Parker_____N. C.
J. W. Pendrey_____Ala.
E. H. Pound_____Fla.
C. A. Ray_____Miss.
F. L. Roundtree_____Ga.
C. A. Roberts_____Tex.
O. L. Rudisail_____Ga.
M. Samaniego _____Mex.
W. M. Searcy_____Ga.
J. W. Stanley_____N. C
R. H. Thomas_____Ga.
J. W. Thompson_____N. C.
R. B. Walker_____Ala.
N. A. Williamson_____Tenn.

1902

H. Robin Adair_____Ga.
J. J. Conway_____Fla.
H. M. Copeland_____Ala.
J. A. Dillard_____Ga.
M. F. Foster_____Ala.
W. P. Head_____Fla.
H. T. McKinnon_____Fla.
D. M. Massie_____Miss.
T. L. Morgan_____Ga.
F. Morrison _____Ga.
G. F. Petrey_____Ala.
J. G. Purvis_____Fla.
F. C. Reid_____Ga.
B. Rubens_____India
J. H. Shurley_____Ga.
N. G. Slaughter_____Ga.
J. J. Van Noppen_____N. C.

1901

S. J. Alexander_____Ga.
L. P. Anthony_____Ga.
S. D. Barr_____Ala.
L. N. Betts_____Ga.
J. Baur_____Tex.
W. N. Coon_____Fla.
M. D. Huff_____Ga.
F. B. Hannah, Jr._____Fla.
W. M. Harden_____Ga.
J. M. Johnson_____Ala.
J. B. Jones_____Ala.
W. L. Jones_____Ala.

W. C. McDowell_____S. C
J. O. Marshall_____Ky.
D. A. McGuirk_____Ga.
B. R. McLaughlin_____Ga.
A. E. Stone_____Ga.
F. J. Stone_____Tex.
F. E. Spencer_____Ga.
E. M. Smith_____Ala.
J. R. Tomlinson_____Ga.
T. B. Wright_____Miss.
H. A. White_____La.
W. P. Williams_____Ala.
R. D. Whiteside_____Fla.
L. W. Wall_____Ala.
I. B. Wright_____Ga.
C. R. Zickler_____Tex.

1900

W. J. Beck_____Ga.
A. N. Bowers_____Ga.
T. B. Collins_____Ill.
G. W. Fickling_____Ga.
C. A. Hopkins_____Ga
J. P. Henry_____La.
E. G. Hyman_____Ala.
W. S. Irvin_____Fla.
H. J. Pratt_____England
D. C. Sheppard_____Ga.
W. M. Slaughter_____Ga.
W. C. Wall_____Ga.
W. D. Wells_____Ga.
D. F. White_____Ga.
G. Whittington_____Ga.
W. M. Zirkle_____Ga.

1899

T. W. Brock_____Ga.
O. J. Bender_____N. C.
Geo. L. Brown_____Fla.
C. F. Crouch_____Ga.
E. L. Crabb_____Cuba
J. B. Donaldson_____Ga.
C. F. Davis_____Ala.
N. Eisenman_____La.
L. Felton_____Ga.
T. C. Gibson_____Ga.
J. R. Henry_____La.
Clifton Jones_____N. C.
E. E. Lovelace_____Ga.
S. A. Lightfoot_____Ala.
C. Z. McArthur_____Ga.
C. W. McCalla_____Ga.
†J. W. McConnell_____Ga.
†A. Montgomery _____Ga.
C. G. Martin_____Miss.
Wm. Macleod_____Scotland
A. A. Pfieffer_____Ala.
J. L. Ragan_____La.
J. J. Rodgers_____Tex.
A. T. Reeves_____Ala.
D. R. Seastrunk_____Tex.
D. E. Shackelford_____Ala.
J. O. Seamans_____Ga.
G. W. Terry_____Tex.
T. P. Tison_____Ga.
V. H. Voorhis_____Fla.
B. Wildauer_____Ga.

1898

†Clement David_____Ga.
†G. C. Estes_____Fla.
†J. K. Floyed_____Ga.
D. M. Griffin_____Fla.
J. C. Hill_____Ala.
S. H. McAfee_____Ga.
†O. G. Paeetti_____Cuba
H. R. Parker_____N. C.
†J. O. Pope_____Ala.
E. F. Roy_____Wis
L. A. Smith_____Ga.
E. M. Wilder_____Ga
A. B. Whitman_____Fla.

1897

J. L. Adams_____Ga.
R. W. Blackstone_____Wis.
E. R. Baker_____Ga.
D. D. Beakman_____Fla.
G. W Collins_____Ga.
F. E. Clarke_____Cal.
D. L. Farmer_____Ga.
J. H. Feagan_____S. C.
J. H. Foster_____Ala.
M. W. Gage_____Miss.
†Otis Gilbert_____Ga.
H. N. Gallaher_____Ga.
†S. W. Harris, Jr._____Ga.
R. L. Hunter_____Ga.
C. W. Lokey_____Ala.
J. A. Martin_____La.
A. L. McArthur_____Ga.
Wip Robinson_____Tenn.
J. W. Robinson_____Me.

1896

A. C. Kilpattric_____Fla.
R. L. McMullen_____Fla.
C. L. Smith_____Ga.
T. J. Kirkland_____Ga.
†W. F. Justice_____N. C.

1895

No Graduates.

1894

B. W. Fuller_____Fla.
R. W. Knowles_____Ala.
Arnor Knorr_____Ga.
W. C. Maddox_____Ga.

1893

C. J. Alvis_____Ala.
R. A. Caswell_____Fla.
H. E. Carpenter_____Ga.
I. L. Dedge_____Ga.
E. C. Smith_____S. C.
Wm. R. Tyler_____Ga.
W. H. Treadwell_____Ga.
C. G. White_____S. C.

1892

W. E. Bugg_____Ga.
C. M. Bess_____N. C.
W. L. Bethea_____Ga.
W. A. Blasingame_____Ga.
C. C. Burbank_____Tex.
H. W. Carpenter_____Ga.
W. L. Cason_____Ga.
T. D. Coty_____La.
W. B. Cone_____Fla.
J. E. Cramer_____Ga.
J. H. Cates_____Ga.
J. L. Dean_____S. C.
G. W. Davis_____Ga.
W. A. Ellis_____N. C.
O. E. Griffin_____Ga.
Z. Greene_____Ala.
G. K. Hawley_____Conn.
W. L. Hightower_____Ala.
J. G. Heard_____Ala.
T. W. Henderson_____Ga.
J. J. Hendley_____Ga.
F. A. Henley_____N. C.
†H. R. Jewett_____Ga.
A. M. Jackson_____Ga.
R. P. Jackson_____Ga.
A. M. Jamerson_____Ga.
T. R. Jones_____Ga.
E. N. Kibler_____S. C.
T. D. Leonard_____S. C.
G. R. Lovelace_____Ga.
W. C. Morgan_____Fla.
W. G. Mason_____Ga.
W. F. Moore_____Tex.
C. Mermelloid, Jr._____La.
J. C. Powell_____Ga.
S. O. Poore_____Ga.
C. C. Parish_____Ga.
A. C. Parry_____Ga.
A. A. Patterson_____S. C.
R. A. Patterson_____Ga.
T. B. Robbins_____Ala.
J. R. Rountree_____Ga.
G. D. Stovall_____Ala.
J. C. Smith_____Ga.
D. M. Snelson_____Ga.
W. H. Spinks_____Tex.
W. A. Summerlin_____Ga.
F. H. Smith_____Miss.
W. S. Trent_____Ala.
W. E. Wheeler_____Tenn.
J. R. Warren_____Ga.

1891

E. G. E. Anderson, A. B._____Tenn.
H. J. Arnold_____Ga.
F. L. Adams_____Ala.
J. K. Blasingame_____Ga.
S. J. Bivings_____S. C.
W. O. Breedlove_____Ala.
W. E. Beacham_____Ga.
J. B. Bearden, M. D._____Ga.
E. W. Clark_____Ga.
G. W. Carraker_____Ga.
J. B. Dorsett_____Ga.
B. C. Duncan_____Ala.
E. G. Griffin_____Ga.
L. D. Gale_____Ga.
T. T. Greene_____Ala.
E. L. Hanes_____Ga.
T. P. Hinman_____Ga.
D. H. Harris_____Ga.
I. S. Harn_____Ga.
N. S. Lee_____S. C.
D. S. Lightcap_____Ala.
D. R. Lide_____Ga.
W. A. Lane_____Ala.
H. W. Lubben_____Tex.
R. S. McArthur_____Ga.
J. H. Merritt_____Ga.
J. B. Monerief_____Ga.
F. J. Pulford_____La.

W. R. Pearson_____Ga.
J. A. Reid_____Ga.
J. H. Rush_____Miss.
W. E. Speir_____Ga.
C. L. Toole_____Ga.
W. J. Wade_____Ga.
J. M. Wilkes, M. D._____Ga.
H. R. Williams_____Ga.
J. W. Wade_____N. Y.
J. E. Woodward_____Ga.

1890

J. C. Cato_____Ala.
A. A. Griffin_____Ga.
C. W. Hendry_____Ga.
D. Roberts_____Ga.
W. S. Simmons_____Ga.
T. F. Branan_____Ga.
C. H. Parrish_____Ga.
J. T. Gordon_____Ga.
E. J. McIver_____Ala.
W. F. Blasingame_____Ga.
C. K. Chapman_____Ga.
J. R. Dedge_____Ga.
Harbeeb Arberly_____Syria
E. G. Thomas_____Ga.
J. H. Landry_____La.

1889

J. A. Arberly, M. D._____Syria
Aaron Branch_____Ga.
A. H. Cantrell_____Ga.
M. C. Crist_____Ky.
J. W. Daniel_____La.
J. W. Duke_____Ga.
C. W. Forehead_____Ga.
H. J. Garland_____Ga.
S. M. Hyman_____Ga.
J. A. Link_____Ga.
S. M. Lide_____Ga.
R. L. Lane_____Ala.
R. McBath_____Tenn.
T. B. Pilcher_____Ga.
R. G. Ragan_____Ala.
W. T. Sinclair_____N. C.
H. B. Williamson_____Ala.

1888

J. A. Wills_____Ga.
Andrew J. Boss_____Ga.
Geo. C. Brause_____Tenn.
John A. Pepper_____Va.
Justin M. Reese_____Ga.
Benno Wichert_____Russia

Members of the dental profession having specimens of abnormal developments or unnatural pathological conditions, models of irregularities, ores of all metals, comparative specimens, etc., are respectfully requested to donate them to the museum of this department, where they will receive suitable acknowledgement and the donor's name attached to the specimen and published in the catalogue.

Group of Atlanta Buildings

WEBB & VARY CO · PRINTERS
ATLANTA, GA.

C
Em69uZd
1916/17

THE LIBRARY
OF THE
UNIVERSITY OF ILLINOIS

THE LIBRARY
OF THE
UNIVERSITY OF ILLINOIS

SOUTHERN DENTAL COLLEGE

ANNUAL ANNOUNCEMENT

Catalog
1915-16

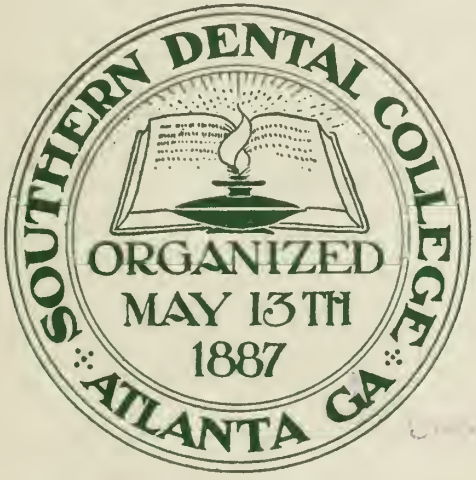

JUL 3 1 1916

SESSION—1916-1917

THE LIBRARY
OF THE
UNIVERSITY OF ILLINOIS

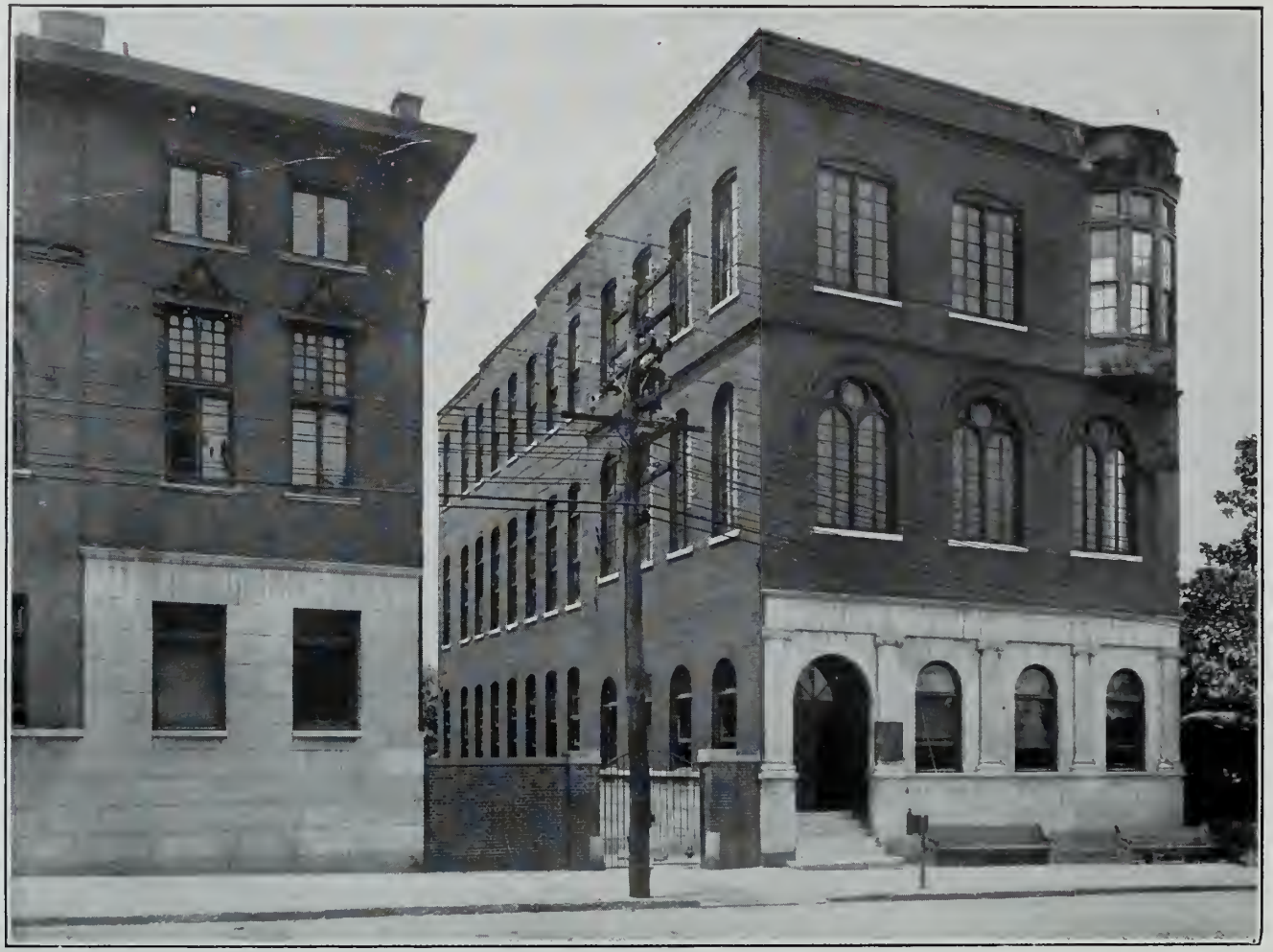

COLLEGE BUILDING

Thirtieth Annual Announcement

Southern Dental College

Session 1916-1917

Dental Practitioners and others desiring to receive announcements regularly are requested to send their address to

DR. S. W. FOSTER, Dean

100 N. Butler Street, Care College Building
ATLANTA, GA.

BOARD OF TRUSTEES

Bishop C. K. Nelson, *President*
E. W. Martin, *First Vice-President*
T. A. Hammond, *Second Vice-President*
Col. J. S. Prather, *Secretary*
Geo. S. Lowndes, *Treasurer*

Mr. Reuben R. Arnold
Mr. H. H. Cabaniss
Mr. C. E. Currier
Mr. Hugh M. Dorsey
Mr. John J. Eagan
Judge George Hillyer
Mr. Marion M. Jackson
Mr. J. H. James
Col. Robert J. Lowry
Mr. R. F. Maddox
Mr. Wilmer L. Moore
Mr. F. J. Paxon
Mr. J. Carroll Payne
Mr. W. S. Witham
Mr. John E. Murphy

OFFICERS OF THE COLLEGE

William Perrin Nicolson, *President*
S. W. Foster, *Dean*
J. Russell Mitchell, *Secretary*

Address all business communications to

Dr. S. W. Foster, *Dean*
100 North Butler Street, care College Building
Atlanta, Georgia

FACULTY

William Perrin Nicolson, M.D.
Professor of Anatomy and Oral Surgery

Frank Holland, M.D.
Professor of Operative Dentistry

Sheppard W. Foster, D.D.S.
Professor of General Pathology and Practice

H. Herbert Johnson, D.D.S.
Professor of Prosthetic Dentistry, Porcelain and Metallurgy

Claude A. Smith, M.D.
Professor of Practical Histology, Pathology and Bacteriology

M. D. Huff, D.D.S., A.B.
Professor of Materia Medica, Therapeutics, and Radiography

DeLos L. Hill, D.D.S.
Professor of Physiology and Histology

C. C. Aven, M.D., Ph.G.
Professor of Chemistry

C. C. Howard, D.D.S.
Professor of Orthodontia

G. V. I. Brown, A.B., D.D.S., M.D., C.M.
Professor of Oral Pathology and Surgery

J. Russell Mitchell, D.D.S.
Professor Alveolar Pyorrhea and Oral Prophylaxis

Marvin F. Foster, D.D.S.
Associate Professor and Demonstrator of Operative Dentistry

M. M. Forbes, D.D.S.
Professor Conductive Anesthesia, and Demonstrator Operative Dentistry

B. B. Todd, D.D.S.
Associate Professor and Demonstrator Prosthetic Dentistry

R. E. L. Tolbert, D.D.S.
Demonstrator Operative Dentistry

M. H. Varn, D.D.S.
Demonstrator Prosthetic Dentistry

J. Russell Mitchell, D.D.S.
Demonstrator Crown and Bridge, Porcelain and Cast Inlay Work

C. J. Williams, D.D.S.
Demonstrator Crown and Bridge, Porcelain and Cast Inlay Work

C. C. Howard, D.D.S.
Demonstrator Orthodontia

W. L. Ballinger, M.D.
Demonstrator Anatomy

C. C. Aven, M.D., Ph.G.
Demonstrator in Chemical Laboratory

Claude A. Smith, M.D.
Demonstrator Clinical Pathology and Bacteriology

Guy O. Whelchel, A.B., M.D.
Demonstrator Anatomy

Herbert T. Feagan
Demonstrator Operative Dentistry

-SECTION-
ICAL AMPHITHEATRE

CALENDAR FOR 1916-1917

Entrance examination on application.

October 2, Monday—Opening regular session at 11 A.M.

October 12—The last day student can matriculate and receive credit for full course, except account of sickness the time may be extended to October 22.

October 16—Examinations for students on branches for advanced standing.

November 30, Thursday—Thanksgiving Holiday, from Wednesday previous, 5 o'clock P.M., till Friday morning, 9 o'clock, following.

November 15 to 20, December 18 to 23, February 25 to March 3, inclusive—Intermediate Examinations.

December 23 to 28, inclusive—Christmas Holidays.

February 22—Washington's Birthday, Holiday.

May 7 to 15—Examinations for Advancement, Freshman and Junior Classes.

May 14 to 21—Final Examinations, Senior Class.

May 30—Commencement Exercises, Atlanta Theatre.

SECTIONS CLINICAL DEPARTMENT

ANNUAL ANNOUNCEMENT

The next regular session of the SOUTHERN DENTAL COLLEGE will open Monday, the second of October, 1916, and close Monday, May 30, 1917.

The SOUTHERN DENTAL COLLEGE *is purely* a dental school—complete within itself—with its own buildings and equipment, its dental branches taught by *practicing dentists. All lectures are given to the dental students separate from any medical class*, but by special arrangement with the medical college located on the ground adjoining our buildings, our students have an opportunity of attending any lecture or surgical operation in this college or hospitals connected therewith *absolutely free of charge.* Also, the Grady Hospital, which belongs to the city and is the largest charity hospital in the State of Georgia, having at all times several hundred patients, is located directly across the street from the SOUTHERN DENTAL COLLEGE. Our students have the privilege also of visiting the clinics in this hospital.

These are advantages which no other school in the State can offer, and must of necessity give the student of the SOUTHERN DENTAL COLLEGE superior opportunities in learning this great specialty of medicine.

Points of Interest

The SOUTHERN DENTAL COLLEGE is the oldest and best equipped dental school in the State. *No other dental college in this State owns its own buildings, designed and erected for teaching the specialty of dentistry alone. No other school of its kind in the State has its anatomical rooms in the buildings on the college grounds.*

The advantages offered in our chemical, bacteriological and histological laboratories are the very best.

Before a graduate can legally practice, he must secure his license by passing an examination before a State Board of Dental Examiners. From official statistics, it is shown that the graduates from the Southern Dental College for a number of years past have made fewer failures in passing examinations before State Boards than any other college in the South graduating an equal number of students.

The question of vital interest to a student should be not how easy can I get through college, but in which college can I best prepare for the intelligent practice of Dentistry?

We respectfully invite inspection of anyone who may desire to enter a dental college.

Surgical Clinics

Our surgical clinics are among the largest of any college; are given daily from 1:00 to 5:00 P.M., and offer the best possible opportunity of learning the various diseases of the Oral Cavity. Being situated opposite the City's Public Hospital and adjoining the Atlanta Medical College, Department of Emory University, we have referred to us the largest and most varied amount of clinical material of possibly any college in the country.

Our Surgical Amphitheater

In this connection we take pleasure in calling special attention to our Surgical Amphitheater. This amphitheater is equipped with all modern apparatus and specially illuminated with electricity—thus giving the student superior advantages in receiving clinical demonstrations in Oral Surgery, such as treatment of *fractures of the jaw*, removing *impacted wisdom* teeth, *tumors* of the *face* and *mouth*, operations for *cleft palate*, etc.

No other dental college in the State has the facilities or equipment for teaching this valuable feature of dentistry.

As an Educational Center

There is no city on the continent that possesses greater advantages for a complete dental education than Atlanta. A city noted for its schools, colleges and universities, its hospitals, dispensaries, libraries, public and private lectures, and its social and religious advantages place it eminently ahead of any city of its size in the United States.

Situation and Healthfulness

Atlanta is one of the most delightfully situated cities in the United States, and her climate is unsurpassed by any other city. Being situated on the Piedmont Plateau, it is very pleasant in summer, and yet very mild in winter, making it exceedingly desirable to those who wish to seek refuge from the more rigorous climate of the North and West and at the same time enable them to take a course of lectures in an institution whose advantages are unsurpassed by any school of dentistry in the world.

Railroad Facilities

As a railroad center, Atlanta is the Chicago of the South, and students can reach Atlanta more easily and directly from all points of the compass than any other city in the South.

Infirmary

The arrangement of the interior of the SOUTHERN DENTAL COLLEGE is such that facilities are provided for the thorough education of the student in every important detail of his professional work. The clinical operating room occupies one entire floor of the main building, giving a floor space of between 4,000 and 5,000 square feet, and furnished with latest pattern Wilkerson and Diamond operating chairs, each provided with a fountain cuspidor, with running water attached. Each chair is provided with a bracket arm, and table for holding instruments, besides a separate table for the instrument case. A complete locker system in connection with the operative clinic furnishes means for the storage of instruments when not in use. In the fitting up of the operating room, the aim has been to make the appointments as nearly as possible like those of a first-class private office, so that from the beginning of his course the student is familiarized with the conditions he will meet in actual practice.

Junior Laboratory

In this department is taught every feature of modern crown and bridge work, metal plate work, cast metal dentures and porcelain work.

The model to be used this year for the crown and bridge technic is composed of bone teeth set in a vulcanite base lined externally with velum rubber, making it as nearly like human teeth as it is possible to attain. This enables the student to learn how to do practical work, and necessitates accurate occlusion.

We feel sure that few schools require such up-to-date technic models. It is our endeavor to add all modern practical methods of crown and bridge work to our technic, to enable our students to be fully abreast of the times.

Also in this department is taught the method of constructing obturators. All this work is under the direct supervision of skillful demonstrators, who carry the Junior Class by section through this complete course, which is superior to the average post-graduate course taught in regular post-graduate schools.

These are some of the advantages offered Junior students in this college.

Electric Projecting Lantern

We use an electric projecting lantern and reflectoscope of the latest and most improved design, with microscope attachment to illustrate the various characters of pathological conditions of the oral cavity. By this method of throwing upon the canvas an exact photograph (highly

magnified) of the tissues and diseases under discussion, the student is enabled at once to grasp the thought, and when coming in contact with the disease in after practice, diagnosis is very much simplified.

Thoughts which can be transmitted through the vision as well as by hearing are far more impressive than by hearing alone.

Private Lockers

Private lockers are in the infirmary, in which the student can insure the safety of his instruments, books, etc.

Lecture Halls

The lecture halls are well lighted and capable of seating several hundred students.

Special attention is given to heating and ventilation of our buildings and hygienic care of our lecture halls.

Histological, Pathological and Bacteriological Laboratory

The Histological, Pathological and Bacteriological Laboratory is in charge of the professor of Practical Histology, Pathology and Bacteriology, and is completely equipped with the latest improved incubators, sterilizers, microscopes, etc.; and the students are afforded every opportunity of staining and mounting Histological and Pathological specimens, also of making bacteriological investigations from a practical standpoint, giving them a clear understanding of the changes which take place under conditions of disease as compared with health.

We encourage the taking of speciments from all doubtful and suspicious conditions and having cultures and vaccines made, thereby putting our knowledge of Bacteriology into every day practice in order to better serve mankind.

X-Ray

During the session the use of the X-Ray in the mouth will be demonstrated, photographing the roots of teeth, locating unerupted and cases of delayed eruption, and many abnormal conditions and malposed teeth.

By the improved methods of doing this work a great deal of useful information may be had, whereby the successful diagnosing of otherwise difficult cases could not be done.

COURSE OF STUDY

Anatomy and Oral Surgery

PROF. WM. PERRIN NICOLSON, M.D.

Anatomy is taught in a thorough and practical manner. The lectures on this fundamental branch of medical and dental learning will be amply illustrated with preparations, models, plates, drawings and dissected cadaver. Special attention will be given to the descriptive anatomy of the head, face and neck. Dissecting material will be furnished in abundance.

Dissecting of the cadaver is *positively required* by the National Association of Dental Faculties of all students before applying for graduation. *This must be complied with.*

Oral Surgery

Oral Surgery embraces a full series of lectures on the principles of surgery. Also various clinics of surgical diseases of face, including cleft palate, sarcoma of jaw, fractured maxilla, etc., will from time to time be given.

Physiology

PROF. DELOS L. HILL, D.D.S.

The course in Physiology will be more comprehensive and will be more plainly detailed than ever before. The Histological structure of the tissues and organs will be examined in the laboratory, enabling the student to differentiate the tissues.

The anatomy of the organs will be described and their examination made, giving a clear understanding of the physiological action of each. The innervation of the oral cavity and dental organs will be carefully covered, as well as the general physiological action of the different parts of the body.

Chemistry

PROF. C. C. AVEN, M.D., PH.G.

This department is under the direct supervision of the professor in charge, and it will be the object of this chair to acquaint the student with the most important facts and principles of modern Chemistry.

In this course the student will be required to know the chemical and physical characteristics of the more important substances, and especially those having practical relation to Dental Science.

SECTION PATHOLOGICAL LABORATORY

The student will be taught both inorganic and organic chemistry, and this will be accomplished by didactic lectures and practical laboratory work. Special attention will be given to that class of compounds in chemistry which prevent septic decomposition, also to anaesthetics, both local and general.

There will be a special course given in URINALYSIS, thereby familiarizing the student with those things found in the urine that may have a bearing on the diseases of the oral cavity.

Chemical Laboratory

The class will be divided into sections for this work, and will receive special instruction in chemical experiments, and also in the manufacture and use of such substances as pertain to the dental profession. The methods of making the various anesthetics will be demonstrated, such as nitrous oxide gas, ether, cocaine, novocaine, etc. In this laboratory both normal and pathological urine will be studies as to their constituents. Other work will be carried on at various times, mainly following the didactic lectures that are given in chemistry.

Physiological and Pharmacological Laboratory

This work will be done this year with a review of those parts of physiology essential to the dental student.

There will also be experiments showing to the student the normal action of heart, muscle, nerve, etc. How they respond to the various stimuli and records will be kept by the students to show the work done, and these records will be examined at intervals by the instructor.

Clinical Laboratory

The Senior Class will receive a special course of clinical instruction throughout the year. Small groups of students will be given daily work by an instructor, showing them the many ways of obtaining specimens, methods of examining them, etc. This includes such as making blood counts, saliva analysis, smears, staining and identifying the different forms of bacteria. These specimens are obtained from the patients that present themselves to the clinic for treatment, thus familiarizing the student in a practical manner with the various forms of bacteria and other organisms found in the mouth.

Operative Dentistry

PROF. FRANK HOLLAND, M.D.
ASSOCIATE, PROF. M. F. FOSTER, D.D.S.

The teaching from this chair includes complete, practical and theoretical course of instruction.

In the matter of filling teeth, the utmost pains and care is taken to teach by lectures and practical demonstrations the best methods in vogue for this purpose.

Not only cast fillings and inlay synthetic work, but the various methods of condensing gold, demonstrating the automatic mallet, hand-pressure, hand-malleting, engine-malleting, and that of the electro-magnet mallets is carefully shown and explained.

Great pains is taken to demonstrate the value and use of various materials used in filling and preserving the natural teeth. Every opportunity is given the student to do practical work in learning this most important branch of dentistry.

Prosthetic Dentistry, Porcelain and Metallurgy

PROF. H. HERBERT JOHNSON, D.D.S.
ASSOCIATE, B. B. TODD

The object of this branch is to give such instruction as will enable the student to construct artificial teeth in the best manner possible to serve as substitutes for the natural organs. Nothing will be omitted that would aid in imparting a thorough knowledge of this branch of dentistry.

The mode of teaching will be by lectures and clinical demonstrations upon practical cases, with which the infirmary will be abundantly supplied.

The construction of sets of teeth, mounted on plates of gold, silver, aluminum and vulcanite rubber, as well as interdental splints, for setting loose teeth and broken jaws, will be made subjects of lectures, experiments and demonstrations.

One of the most important features of this course will be a series of lectures and demonstrations in the later and more advanced processes of bridge work, both fixed and removable, and all the best methods of mounting artificial crowns of gold, porcelain and platinum upon the roots of natural teeth. Over one hundred carefully prepared charts and models will be used to demonstrate these lectures. Cast fillings, crowns and bridges will receive due attention.

Metallurgy—In this branch the student will be made acquainted with the properties of the different metals and alloys and their preparation. The pure metallic elements will be exhibited and many interesting experiments made.

The making of alloys and tempering instruments will be demonstrated.

Special attention will be paid to the occlusion of teeth, both natural and artificial, that the best possible results may be obtained in the construction of artificial dentures.

Porcelain

The manipulation and use of Porcelain for filling teeth will be given special attention. High, medium and low fusing porcelain enamels will be used in practical cases so as to illustrate their several advantages. The mechanical construction and baking of porcelain crown and bridge work will receive careful explanation, and the student familiarized with their several advantages.

In addition to these lectures and demonstrations by the professor of this branch, all these methods will be taught and practically demonstrated by competent instructors who supervise the work in the laboratories and at the chair.

Materia Medica, Therapeutics and Radiography

PROF. M. D. HUFF, D.D.S., A.B.

Under the head of Materia Medica and Therapeutics a full series of lectures will be given, and the student will be expected to become familiar with the various methods and substances which are employed in the treatment of disease, also the principles which govern the administration and the effect of medicinal agents when used to overcome pathological conditions. Prescription writing, as needed in Dental Surgery, will be emphasized. The student will be expected to be able in his Senior year to write correctly proper prescriptions for relief of pain, for mouth washes, dentifrices, etc.

General Pathology and Practice

PROF. SHEPPARD W. FOSTER, D.D.S.

It is not only the design of this chair to consider, as far as practicable, pathological conditions in general as they exist, but a *special thorough* course of instruction is given relative to the various morbid conditions of the oral cavity, and all the diseases which fall under this treatment of the practitioner of dentistry. All minor surgical operations that come in the usual practice of dentistry, such as surgical removal of impacted teeth, setting fractured maxillæ, etc., as well as the methods of conducting a successful dental practice is clearly demonstrated.

Practical Histology, Pathology and Bacteriology

PROF. CLAUDE A. SMITH, M.D.

The course in Histology covers the development and structure of the tissues of the body, with special attention to the structure of the teeth, salivary glands, and the tissues of the mouth in general.

In Bacteriology the student receives personal instruction in making the various culture media, methods of staining bacteria, and their ap-

VIEWS OF DISSECTING ROOM

pearance under the microscope. Special attention is given to the examination of the bacteria of the mouth.

In Pathology the student is given sections showing the changes in tissues due to pathological lesions, changes produced by the decay of the teeth, etc., and other conditions of the oral cavity.

Pathology and Oral Surgery

PROF. G. V. I. BROWN, A.B., D.D.S., M.D., C.M.

This course is arranged in accordance with the belief that consultation and co-operation between dentists, oral surgeons and those whose practices are limited to other divisions of medical practice must become more and more frequent as the intimate and important relation which diseases of the mouth bear to pathological affections of other parts and to the organism as a whole becomes more generally understood. With this end in view, students are given an opportunity to become familiar with the diagnostic indications of diseases within the special field of the mouth and associated parts, as well as general diseases which affect or may be affected by such pathologic conditions. This division of the work will be broadly covered by Professors Nicolson and Foster, supplemented by a special course of lectures by Dr. Brown, of Milwaukee, and made essentially practical by large numbers of illustrations from cases in actual practice covering every important division of the subject. Clinical operations are conducted at the Oral Surgical Amphitheater, and at hospitals also, in order that students may learn by actual observation and experience the detail of modern surgical asepsis as conducted in up-to-date hospitals. The experience of the Oral Surgical Clinical Course in the past has proven that Atlanta offers unusual opportunities in this direction. Many rare and interesting cases are operated upon annually before the classes, such as are not commonly found in the surgical clinics of dental colleges.

They include operations for different forms of cleft palate, harelip, bony and fibrous ankylosis of the lower jaw, resections of maxilla, tic douloureux, and allied trigeminal affections; tumors empyemia of the maxillary sinus, impacted teeth, and the treatment of nervous and other general affections due to infection, or nerve irritation arising in the buccal cavity.

Orthodontia

PROF. CLINTON C. HOWARD, D.D.S.

Orthodontia having reached that stage of perfection which demands the recognition of both the Dental and Medical world, will receive careful attention in its teachings. The student is made to see this science in its true light; no longer is he allowed to view it from the standpoint

SECTION OF OPERATORY—STUDENTS AT WORK

of the mere straightening of crooked teeth, but he must feel the significance of normal occlusion as being responsible for the normal development of the bones of the face, and especially is he taught those phases of the science which demand the co-operation of the Rhinologist, so essential to both, in restoring normal breathing.

This course is thoroughly covered by illustrated lantern lectures that the student may grasp the full meaning of this most beautiful and fascinating branch of Dentistry.

Oral Hygiene, Oral Prophylaxis and Alveolar Pyorrhea

PROF. J. RUSSELL MITCHELL, D.D.S.

The object of this chair is to teach by lectures, experimentation and clinical demonstration, the importance of oral cleanliness, and its relation to the general health of the individual. Also the operative technic of Oral Prophylaxis will be demonstrated among the students, thus letting them feel the satisfaction of a clean mouth.

Alveolar Pyorrhea is taught in the most modern and scientific way, including both its surgical and therapeutic treatment, so that the student may be able to save many teeth that have hitherto been extracted without question.

The importance of these subjects cannot be overestimated, and a knowledge of them will be a great blessing to humanity as well as a deep satisfaction to the dentist himself.

Local Anesthesia

PROF. MARCELLUS M. FORBES, D.D.S.

Local anesthesia having reached that stage of perfection which demands the recognition of the dental profession, will receive careful and painstaking attention in its teachings. The student is made to

see the importance of this form of anesthesia for painless operations in the oral cavity.

The importance of this subject cannot be overestimated. Particularly is it of vital importance from the standpoint of conductive anesthesia, and a thorough knowledge of its usefulness will be a great blessing to suffering humanity. Many operations can be performed without pain to the patient, such as removing impacted teeth, pulp extirpation, lancing abscesses, treating pyorrhea, and the removal of cysts and tumors.

This course is thoroughly covered both from the lecture stand and clinical demonstrations. Each student will be taught how and will be required to make the different injections, such as mandibular, buccal, posterior superior dental, middle superior dental, anterior superior dental, posterior palatine, and infiltration.

Books and Instruments

The books, instruments and mechanical tools, including a dental engine, which are needed by the students in the infirmary and laboratory, will cost from $95 to $150 and may be used in after practice. Students will save money by buying their books, instruments, etc., after reaching the city, as students' cases, with such instruments as they need, can be secured at a discount. Those who have books, instruments, dental engine, or laboratory tools, should bring them.

Dental Supply Houses

There are six dental supply houses in Atlanta, viz: The S. S. White Dental Manufacturing Co., Atlanta Dental Supply Co., The Johnson & Lund Dental Co., Goldsmith Dental Mfg. Co., the Globe Dental Supply Co., and The W. E. Foster Dental Supply Co. This affords the student attending our College the great advantage of being able to inspect and study all the different dental instruments,

appliances, etc., manufactured, as well as having every opportunity of selecting just such supplies as he may find use for in his College practice. Few other schools are so situated.

Text-Books

Anatomy—Gray, cloth, $6.00; sheep, $7.00. Cunningham, cloth, $6.00; sheep, $7.00. Morris, cloth, $6.00. Young, $2.50.

Dental Anatomy—Black, $2.50.

Physiology—Kirke, cloth, $3.50.

Chemistry—McPherson and Henderson, Study of Chemistry, $1.25; McPherson and Henderson, Analytical Chemistry, $0.40.

Operative Dentistry—Marshall's Operative Dentistry, cloth, $5.00; Operative Dentistry, Kirk (2d Edition), cloth, $5.50; sheep, $6.50. Johnson, Operative Dentistry, $6.00. Principles and Practices, Harris, (13th Edition), cloth, $6.00; sheep, $7.00.

Prosthetic and Mechanical Dentistry—Prosthetic Dentistry, Turner (2d Edition), cloth, $6.00; sheep, $7.00. Crown and Bridge Work, Evans (3d Edition), $3.00; Bridge Work, Goslee, $3.00. Metallurgy, Essig, $2.00.

Oral Surgery—Oral Diseases and Mal-Formations, G. V. I. Brown, $6.00. Surgical Diseases of the Face, Mouth and Jaws, Grant, $2.50. Injuries and Surgical Diseases of the Face, Mouth and Jaws, Marshall (2d Edition), cloth, $5.50.

Materia Medica and Therapeutics—Prinz, Materia Medica, $3.00. Dental Medicine, Gorgas (8th Edition), cloth, $4.00; sheep, $5.00 Potter's Medica Medica, $5.00. Potter's Compend on Materia Medica, $1.00. Dental Materia Medica, Therapeutics, and Prescription Writing, Long, $3.00. Materia Medica and Therapeutics, Stevens, $3.50.

Orthodontia—Dewey, $3.50. Angle, $5.00.

Pathology—Green, $2.75. Dental Pathology and Therapeutics, Burchard, cloth, $5.00; sheep, $6.00.

Dictionary—Stedman's Medical Dictionary, plain, $4.50; index, $5.00. Gould (pocket), $1.00. American Medical Dictionary, Dorland, $1.00.

Histology—Bailey, Text-book on Histology, $3.00.

Bacteriology—Williams' Students' Manual (4th Edition), $2.00.

Oral Prophylaxis—Marshall's Oral Hygiene, $1.50. Adair, $5.00

Radiography—Roper, $5.00.

Conductive Anesthesia—Fischer, $5.00. Local Anesthesia in Dental Operations, Round, $2.50.

Students should have at least one standard work on each branch taught, giving the preference to first mentioned on list, except where one is dentistry and the other medicine; then he should have both. The necessary text-books can be purchased for from $20.00 to $35.00.

Requirements for Admission

The candidate for matriculation must present a certificate equivalent to graduation from an accredited high school or pass a preliminary examination as to English education, and give satisfactory evidence of good moral character. Examinations may be given and passed on by an authorized examiner before applicant leaves home, and on presentation of a certificate of having thus passed a satisfactory examination, he will be admitted. A diploma from a reputable institution will be sufficient without further examination.

Advanced Standing

Students will be admitted to the Junior Class who present certificates from a recognized dental college of attendance upon one full course of lectures, and of having passed a satisfactory examination in their Freshman year.

Students will be admitted to the Senior Class who present certificates from any recognized dental college of attendance upon two full courses of lectures, and of having passed satisfactory examinations.

A diploma from a reputable medical college shall entitle its holder to enter the Junior Class in this College. He will be excused from attendance upon lectures and examinations on the following subjects: Physiology, Chemistry, Anatomy, Materia Medica, Therapeutics, and Surgery.

Seats

Students are allowed to select seats in the lecture room in the order in which they matriculate, and each student is expected to occupy the seat selected during the session. Those matriculating early get the best seats.

Requirements for Graduation

This College is a member of and conforms to the requirements for graduates of the National Association of Dental Faculties of the United States.

The candidate must be twenty-one years of age and of good moral character. He must have attended three courses of lectures of thirty-two weeks each in different years, the last of which must be in this institution.

One course of practical anatomy is required of every candidate.

Such courses as he may have attended in any other reputable Dental College will be accepted. He must perform operations in this College in both operative and mechanical dentistry and give evidence of his skill and ability in treating the derangements that may be submitted to his care.

He must pass an examination in all branches taught, fully up to the standard adopted by the Faculty. *Final examination fee to be paid before beginning the examination.* The Faculty, however, desires it fully understood that while any student who has complied with the technical requisition, viz.: matriculation, attendance upon lectures, clinics, etc., may appear before them for examination, they reserve for themselves, and will exercise the right, of making moral as well as professional qualifications an element in their decision. Open irregularity of conduct, negligence, habitual and prolonged absence from lectures will always be regarded as an obstacle to the attainment of a degree.

Examinations

Intermediate examinations will be held November 16, December 18, and February 25, to determine the progress made.

All students will be examined at the close of each session between May 10 and 26, and a certificate of advancement issued when such examination has been satisfactory, and said student has conformed to the requirements of this school.

The examination of Seniors for the degree of Doctor of Dental Surgery will be upon all branches taught, except students who enter from schools having graded courses and have successfully passed final examination in certain branches during their Freshman or Junior years.

Fees

Matriculation	$ 5.00
Tuition, First year	175.00
Tuition, Second year	175.00
Tuition, Third year	175.00
Dissecting ticket, one year	10.00
Examination Fee, Third year (not returnable)	25.00

Payable one-half on entering and the balance January first.

Graduating Expenses

Graduating expenses, including rental of dress suit, cap and gown, two dozen invitations, programmes, and all other expenses connected with commencement exercises, are $8.00.

SURGICAL CLINIC, SHOWING CLOSURE OF HARE LIP AND CLEFT PLATE

Above fee is returnable to any student who fails to pass final examination.

Board

Board can be obtained from $4.00 to $6.00 per week, according to accommodations and location.

Students upon their arrival in the city should call at once upon *the Dean, 100 North Butler Street, College Building,* where they will be directed to a suitable boarding house. By leaving baggage at the railroad depot until boarding house is obtained, trouble and expense is saved.

Office of Dean

The office of the Dean is in the College Building, where he personally overlooks all work of students and cares for their interests.

Athletics

Recognizing the healthfulness of outdoor exercise, and for the benefit of such students as enjoy it, we encourage reasonable and legitimate athletics.

We have a beautiful double Tennis Court and Basket-ball ground on the College grounds adjoining our buildings. We also have a College baseball team. These are maintained for the pleasure and exercise of our students.

MATRICULANTS—SESSION 1915-1916

Senior Class

Allen, T. I. ..... N. C.
Barber, A. D. ..... N. C.
Boone, C. R. ..... Ga.
Boring, G. E. ..... Fla.
*Brotherton, R. M. J. ..... W. Va.
Brunson, J. E. ..... Fla.
Childs, W. J. ..... Ga.
Clardy, W. F., Jr. ..... Ala.
Coe, J. C. ..... Fla.
Colvin, L. V. ..... Ala.
Craver, A. W. ..... N. C.
Dannheisser, A. D. ..... Fla.
Davis, T. F. ..... N. C.
*Edgeworth, T. W. ..... S. C.
Fisher, R. H. ..... Ohio
Gaines, J. B. ..... S. C.
Gilliland, O. I. ..... La.
Grubbs, V. C. ..... Ga.
Harman, G. D. ..... S. C.
Harper, John ..... Ala.
Harrell, R. B. ..... N. C.
Hasty, Vance ..... N. C.
Holland, H. G. ..... Ala.
Holland, J. M. ..... N. C.
Jones, N. C. ..... Ga.
Jones, T. W. ..... Ga.
Kemp, W. P. ..... Fla.
Lafitte, E. M. ..... La.
Lawson, J. I. ..... N. C.
Lide, H. S. ..... Ala.
Marshall, S. P. ..... S. C.
Maxwell, V. L. ..... Ala.
†Miller, M. E. ..... Ky.
Miller, R. C. ..... Tenn.
Mills, J. B. ..... Ala.
Moore, H. R. ..... Ky.
McCulloch, W. L. ..... Ala.
Naftel, J. E. ..... Ala.
Noble, L. M. ..... Fla.
O'Hara, R. E. ..... Ga.
Perdue, G. N. ..... Ala.
Pitts, D. R. ..... N. C.
Pritchett, W. L. ..... Ga.
Rhangos, C. B. ..... Mass.
Richards, C. D. ..... Miss.
Roberts, T. N. ..... Ky.
Rowell, D. Z. ..... S. C.
Russell, G. P. ..... Ky.
Satterfield, E. Z. ..... Ala.
Shields, I. W. ..... Ga.
Sipple, C. H., Jr. ..... Ga.
Smith, Elbert ..... Ala.
Smith, H. G. ..... Ala.
Smith, T. L. ..... Ala.
Tatum, O. H. ..... Ala.
Thomas, P. J. ..... Ga
*Wade, W. F. ..... Ga.
Walker, O. T. ..... Miss.
Wilbanks, G. L. ..... Ga
Wood, D. L. ..... Ga.
York, F. M. ..... Fla.

Post-Graduate:

Kinard, Dr. J. C. ..... S C.
Meriwether, Dr. Seelye ..... Ala.
O'Quinn, Dr. S. ..... Fla.

Junior Class

Atkinson, S. R., Jr. ..... Ga.
Beam, A. P. ..... N. C.
Belk, J. S. ..... S. C.
Bishop, I. O., Jr. ..... Fla.
Booker, G. G. ..... Ala.
Brown, R. A. ..... Fla.
†Cline, C. P. ..... N. C.
Cook, H. W. ..... Ga.
Douglas, Robt. T. ..... S. C.
Ellis, M. M. ..... Ga.
Fain, H. G. ..... Ga.
Gleeson, Chas ..... Ga
Hamilton, E. S. ..... N. C.
Hunter, S. V. ..... Ga.
Kirkley, G. C. ..... Ga.
Knapp, C. D. ..... Fla
Neal, H. P. ..... Ga.
Newton, W. M. ..... N. C.
Page, T. M. ..... Ga
Payne, H. H. ..... Ga.
Pinkston, O. G. ..... Ala.
Pittman, R. D. ..... Miss.
Ray, E. A. ..... Miss.
Rubin, M. ..... N. Y.
Salerno, F. M. ..... Conn.
Saltsman, F. B. ..... Ala.
Sanders, O. D. ..... Ala.
*Scott, L. Z. ..... Ga.
Shipman, E. O. ..... Ala.
Simmons, J. C. ..... Ala.
Smith, E. Y. ..... S. C.
Staley, A. E. ..... Va.

* Incomplete course.
† Did not attend.

Levie, J. K. .....Ga.
Lyle, L. J. .....Miss
Mattox, G. W. .....Ga.
Mitchell, G. A. .....Ga.
Montgomery, D. O. .....N. C.
Murray, C. M. .....Miss.
McAnally, C. W. .....Va.
McRee, J. R. .....Ga
Steinhofer, D. M. .....Cuba
Tinsley, C. C. .....Ga.
Trafford, I. B., Jr. .....Ala.
Troutman, M. L. .....N. C.
*West, J. L., Jr. .....N. C.
Wilson, F. H. .....Ga.
*Wilson, Houston .....Ala.
Wilson, Tiffany .....N. C.

Freshman Class

Allen, H. S. .....Ala.
Altee, G. F. .....Fla.
Altee, V. J. .....Fla.
Baldwin, Stephen .....Ga.
Barkley, G. K. .....Tenn.
Brice, C. R. .....Ga.
*Brumm, Paul F. .....Germany
Burger, E. H. .....Ga.
†Busbee, C. L. .....S. C.
Bussell, J. A. .....Ga.
Callahan, Geo. S. .....Ga.
Catron, H. W. .....Tenn.
Cheney, H. L. .....Ga.
Coker, A. H. .....Ala.
Connor, P. B., Jr. .....S. C.
Current, W. C. .....N. C.
Douglas, Lewis .....Ga.
Easley, S. M. .....Ga.
Eason, G. W. .....Ala.
Edwards, A. C. .....N. C.
Folsom, J. Y., Jr. .....Fla.
Ford, W. B. .....Ala.
Friedman, Bernet .....N. Y.
Futch, I. S. .....Fla.
Gilliland, Archie .....La.
Haddon, C. D. .....S. C.
Harmon, E. E. .....N. C.
Head, G. B. .....Ga.
Henry, F. D. .....La.
Hogan, W. D. .....Ga.
†Infante, J. L. .....Cuba
Johnson, Chas A. .....Ga.
*Kidwell, J. R. .....Miss.
Link, A. F. .....Ga.
Logan, Q. G. .....N. C.
Munford, E. R. .....Ga.
Needham, H. M. .....Fla.
Newton, Alexander .....N. C.
Nicholson, J. H. .....N. C.
Northen, T. G. .....Ala.
Osborne, J. E. .....N. C.
Parks, H. L. .....Tenn.
Patrick, C. .....S. C.
Rainer, R. A. .....Miss.
Reed, R. G. .....Ga.
Riley, F. T. .....Ga.
Rippy, H. C. .....S. C.
Rutledge, J. T. .....S. C.
*Sheffield, J. E. .....Ga.
Shipman, C. B. .....Ala.
Stallings, D. I. .....N. C.
Thomasson, B. C. .....N. C.
Turner, Jos. V. .....N. C.
Weatherman, W. C. .....N. C.
Wells, C. O. .....Ga.
Wells, J. L. .....Ga.
White, Donald .....Ga.
Wilson, W. T. .....N. C.
Wood, H. E. .....Fla.

* Incomplete course.
† Did not attend.

SENIOR CLASS, 1915-16

Sections

Junior Class

1915-1916

Atkinson, S. R., Jr.

Beam, A. P., N. C.

Belk, J. S., S. C.

Bishop, I. O., Jr. Fla.

Booker, G. G., Ala.

Brown, R. A. Fla.

Cook, H. W., Ga.

Douglas, Robt. T., S. C.

Ellis, M. M., Ga.

Fain, H. G.,
Ga.

Gleeson,
Chas.,
Ga.

Hamilton,
E. S.,
N. C.

Hunter,
S. V.,
Ga.

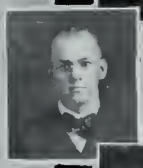

Kirkley,
G. C.,
Ga.

Knapp, C. D.,
Fla.

Levie, J. K.,
Ga.

Lyle, L. J.,
Miss.

Mattox,
G. W.,
Ga.

Mitchell,
G. A.,
Ga.

Montgomery,
D. O.,
N. C.

McAnally,
C. W.,
Va.

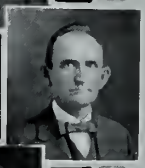

McRee, J. R.,
Ga.

Neal, H. P.,
Ga.

Newten,
W. M.,
N. C.

Page, T. M.,
Ga.

Payne, H. H.,
Ga.

Pinkston,
O. G.,
Ala.

Pittman,
R. D.,
Miss.

Ray, E. A.,
Miss.

Salerno,
F. M.,
Conn.

Saltsman,
F. B.,
Ala.

Sanders,
O. D.,
Ala.

Shipman,
E. O.,
Ala.

Scott, L. Z.,
Ga.

Smith, E. Y.,
S. C.

Simmons,
J. C.,
Ala.

Staley, A. E.
Va.

Steinhofer,
D. M.,
Cuba.

Tinsley, C. C.,
Ga.

Trafford,
I. B., Jr.,
Ala.

Troutman,
M. L.,
N. C.

West,
I. L., Jr.,
N. C.

Wilson, F. H.,
Ga.

Wilson,
Houston,
Ala.

Wilson,
Tiffany,
N. C.

SECTION FRESHMAN CLASS, 1915-16

1, G. F. Altee; 2, Donald White; 3, Horace C. Rippy; 4, R. G. Reed; 5, J. T. Rutledge; 6, Henry N Needham; 7, Byrd Ford; 8, Paul F. Brumm; 9, W. C. Weatherman; 10, J. Y. Folsom, Jr.; 11, Marion Gilliland; 12, Ernest H. Burger; 13, John Harvey Nicholson; 14, F. T. Riley; 15, Hunter S. Alle 16, A. C. Edwards; 17, Emmett R. Munford; 18, Ford D. Henry; 19, Arthur Hampton Coker; 10, Irvin Futch; 21, P. Brooks Connor, Jr.; 22, J. Y. Turner; 23, Quince G. Logan; 24, H. W. Catron; 25, Joe Osborne; 26, Clyde O. Wells; 27, Grady W. Eason.

SECTION FRESHMAN CLASS, 1915-16

28, W. Clyde Current; 29, J. Luke Wells; 30, Berlin C. Thomasson; 31, Carl L. Busbee; 32, C. Bartow Shipman; 33, Wm. D. Hogan; 34, J. R. Kidwell; 35, A. F. Link; 36, Alex Newton; 37, E. E. Harmon; 38, Chas. A. Johnson; 39, Harle L. Parks; 40, Charles R. Brice; 41, Geo. B. Head; 42, Chalmers D. Haddon; 43, Huddie L. Cheney; 44, Sam Easley; 45, Charles Lewis Douglas; 46, Robert A. Rainer; 47, G. S. Callahan; 48, Gordon Kimball Barkley; 49, Bernet Friedman; 50, H. E. Wood; 51, Casimer Patrick; 52, Stephens L. Baldwin; 53, V. J. Altee.

GRADUATES
SOUTHERN DENTAL COLLEGE

1916

T. I. Allen ..... N. C.
A. D. Barber ..... N. C.
C. R. Boone ..... Ga.
G. E. Boring ..... Fla.
W. J. Childs ..... Ga.
W. F. Clardy, Jr. ..... Ala.
J. C. Coe ..... Fla.
L. V. Colvin ..... Ala.
A. W. Craver ..... N. C.
A. D. Dannheisser ..... Fla.
T. F. Davis ..... N. C.
R. H. Fisher ..... Ohio
O. I. Gilliland ..... La.
G. D. Harman ..... S. C.
John Harper ..... Ala.
R. B. Harrell ..... N. C.
Vance Hasty ..... N. C.
H. G. Holland ..... Ala.
J. M. Holland ..... N. C.
N. C. Jones ..... Ga.
T. W. Jones ..... Ga.
W. P. Kemp ..... Fla.
E. M. Lafitte ..... La.
H. S. Lide ..... Ala.
S. P. Marshall ..... S. C.
R. C. Miller ..... Tenn.
J. B. Mills ..... Ala.
H. R. Moore ..... Ky.
W. L. McCulloch ..... Ala.
J. E. Naftel ..... Ala.
L. M. Noble ..... Fla.
R. E. O'Hara ..... Ga.
G. N. Perdue ..... Ala.
D. R. Pitts ..... N. C.
W. L. Pritchett ..... Ga.
C. B. Rhangos ..... Mass.
C. D. Richards ..... Miss.
T. N. Roberts ..... Ky.
D. Z. Rowell ..... S. C.
G. P. Russell ..... Ky.
E. Z. Satterfield ..... Ala.
I. W. Shields ..... Ga.
C. H. Sipple, Jr. ..... Ga.
Elbert Smith ..... Ala.
H. G. Smith ..... Ala.
T. L. Smith ..... Ala.
O. H. Tatum ..... Ala.
P. J. Thomas ..... Ga.
O. T. Walker ..... Miss.
G. L. Wilbanks ..... Ga.
D. L. Wood ..... Ga.
F. M. York ..... Fla.

1915

F. B. Atkinson ..... Ga.
W. H. Banister ..... S. C.
W. Beason ..... Ala.
S. B. Bivens ..... N. C.
H. T. Bledsoe ..... Ga.
E. N. Bowers ..... Ga.
L. L. Britt ..... Fla.
R. M. Butler ..... S. C.
J. T. Campbell ..... Fla.
H. C. Carver ..... Fla.
W. B. Childs ..... Ga.
W. A. Clarke, Jr. ..... Ga.
W. C. Clayton ..... Ala.
M. F. Coleman ..... Ga.
N. K. Currie ..... N. C.
F. W. Farmer ..... Ga.
H. T. Feagan ..... Ga.
J. Y. Floyd ..... Ala.
D. Hanson ..... Ala.
T. Harden ..... S. C.
Harry Holmes ..... Ga.
J. W. Jordan ..... Fla.
Samuel Kaufman ..... Fla.
Carleton Kelly ..... Miss.
G. J. Lane ..... Tenn.
C. O. Liles ..... Ala.
S. R. Lyle ..... Miss.
C. J. May ..... Ga.
S. S. Meriwether ..... Ala.
B. L. Millner ..... Va.
C. W. Moremen ..... Fla.
R. Y. Moss ..... Ga.
C. H. Noble ..... Fla.
J. G. Park ..... S. C.
H. R. Payne ..... Ga.
W. J. Payne ..... Va.
R. R. Pope ..... S. C.
W. F. Prentice ..... Ala.
F. K. Rabb ..... Ala.
L. M. Rattray ..... Ala.
E. F. Rushing ..... Ala.
B. F. Sanders ..... Ala.
C. W. Shields ..... Ga.
J. W. Sipple ..... Ga.

W. W. Slone ..... Fla.
D. Stone ..... Ga.
H. W. Story ..... Cuba
J. N. Sturdivant ..... N. C.
T. P. Talley ..... Ga.
W. J. Vollers ..... Fla.
H. L. Williamson ..... N. C.
E. P. Whitehead ..... Ga.
H. L. White ..... Ga.

1914

H. O. Baugh ..... Ga.
S. C. Blair ..... Mich.
A. C. Bone ..... N. C.
H. J. Bosse ..... Fla.
C. W. Bowling ..... Ga.
T. E. Cook ..... Ga.
M. F. Crenshaw ..... S. C.
M. B. Crews ..... Fla.
Lewis Davis ..... Ga.
B. D. Dozier ..... Ala.
*H. W. Flemister ..... Ga.
N. W. Gibson ..... Miss.
T. M. Godwin ..... Ga.
R. B. Haddock ..... Fla.
L. R. Hemler ..... La.
R. R. Hightower ..... Ala.
P. C. Hull ..... Ga.
R. Y. Hunter ..... Fla.
Oscar Johnson ..... Ga.
V. J. Jordan ..... Fla.
T. W. Lightsey ..... Fla.
H. B. Lind ..... British Hond.
W. R. Madden ..... Miss.
G. H. Murray ..... Ga.
J. R. McAlhaney ..... S. C.
J. Y. McKinney ..... N. C.
J. S. Nutt ..... Miss.
E. L. O'Neal ..... La.
R. H. Park ..... S. C.
M. J. Phillips ..... La.
E. R. Respess ..... Ga.
J. B. Shirley ..... S. C.
R. E. Solomon ..... Ga.
Elbert Truluck ..... S. C.
M. C. Wells ..... Ga.
R. F. Wells ..... Ga.
Paul West ..... Ga.
C. L. Whiteside ..... S. C.

1913

S. G. Alderman ..... Ga.
C. S. Barlow ..... La.
J. C. Carter ..... Ala.
W. S. Crane ..... N. C.
H. K. Crews ..... Fla.
C. A. Cullen ..... Brazil
B. V. Dannheisser ..... Fla.
J. M. Davis ..... Ala.
L. P. Garrigo ..... Cuba
P. G. Gates ..... Fla.
R. L. Grace ..... Fla.
J. F. Hall ..... Ga.
O. L. Haynes ..... Fla.
M. D. Hembree ..... Ga.
A. C. Hunter ..... Ga.
A. R. Leas ..... Okla.
J. G. Lomba ..... Cuba
M. H. McMillian ..... Ga.
H. R. Mallory ..... Ga.
L. W. Odom ..... La.
C. O. Porter ..... Ala.
R. Ramseur ..... Ga.
A. P. Richards ..... La.
A. M. Sellars ..... Ala.
E. L. Smith ..... Ala.
E. P. Spence ..... N. C.
B. B. Todd ..... Fla.
M. H. Varn ..... S. C.
R. L. Watson ..... Ga.
M. H. Wheeler ..... Ga.
C. J. Williams ..... Fla.
B. T. Yarbrough ..... Ala.
W. F. Yates ..... N. C.

1912

O. L. Adams ..... Ga.
C. D. Bain ..... N. C.
F. P. Batton ..... Ala.
W. S. Beard ..... Ala.
C. L. Berry ..... Ga.
F. C. Bolding ..... Ga.
H. C. Broadfoot ..... Miss.
E. N. Brown ..... Ga.
V. R. Burnham ..... Miss.
E. O. Burnham ..... Miss.
W. M. Burton ..... Fla.
L. W. Bush ..... N. Y.
V. E. Carpia ..... Fla.
W. H. Coker ..... Fla.
M. H. Crew ..... Ala.
W. H. Critz ..... N. C.
E. C. Draffin ..... S. C.
C. B. Draffin ..... S. C.
Edw. Fletcher ..... Fla.
M. H. Fouts ..... Fla.
F. F. Garrigo ..... Cuba
E. L. Gatlin ..... Ala.

* Deceased.

W. A. Getch ..... Fla.
R. L. Gnann ..... Ga.
A. D. Gnann ..... Ga.
J. S. King ..... Fla.
D. S. Kitchens ..... Ga.
E. F. Lafitte ..... Ga.
P. A. Leard ..... Ga.
R. E. Lee ..... S. C.
J. W. McCaffrey ..... Ala.
T. L. McCoy ..... La.
W. P. McGuire ..... N. C.
J. G. Morris ..... Ga.
W. L. Nance ..... Ga.
A. K. Pritchett ..... Ga.
A. L. Rogers ..... Ala.
C. G. Segars ..... Ala.
C. E. Sellars ..... N. C.
M. S. Smith ..... Ga.
J. H. Stacey ..... Ala.
*W. O. Terry ..... Tex.
Q. J. Thompson ..... S. C.
B. B. Vandergriff ..... Ga.
R. C. Wilson ..... Fla.
C. A. Yarbrough ..... Ala.
Clyde Zirkle ..... Ga.

1911

J. A. Bishop ..... Ala.
J. H. Brewton ..... Ga.
C. J. Bowling ..... Ala.
L. W. Busbee ..... S. C.
Wm. Conway ..... Fla.
F. W. Carruth ..... Ga.
M. L. Dominick ..... Ala.
Jas. Everitt ..... Miss.
R. J. Exley ..... Ga.
H. L. Gay ..... Fla.
T. O. Grigg ..... N. C.
R. H. Ginn ..... Ga.
W. W. Griffin ..... Ala.
R. L. Hart ..... Fla.
G. W. Harmon ..... S. C.
R. B. Henry ..... La.
J. H. Hucks ..... S. C.
C. E. Jones ..... Ga.
H. H. Kendrick ..... Ala.
G. A. Lazenby ..... N. C.
C. Lloyd ..... N. C.
J. R. Mitchell ..... Fla.
A. M. Marquetti ..... Cuba
H. H. McDonald ..... Miss.
C. C. McEntyre ..... Ala.
B. M. Nash ..... Ga.
S. J. Parker ..... Ala.
J. N. Reddick ..... Fla.
J. A. Rogero ..... Fla.
R. J. Reynaldos ..... Cuba
C. C. Russell ..... Miss.
Max Springer ..... Ga.
E. A. Sartor ..... La.
S. L. Smith ..... Tenn.
R. E. L. Tolbert ..... Ga.
H. M. Trafford ..... Ga.
E. H. Wyman ..... S. C.
J. B. Webster ..... Ga.
W. P. Wilson ..... Ky.
J. W. Zimmerman ..... N. C.

1910

J. B. Acree ..... Ala.
C. L. Appleby ..... S. C.
M. M. Baker ..... Tex.
E. M. Belk ..... S. C.
L. F. Blackman ..... S. C.
C. T. Brooks ..... S. C.
Alice P. Butler ..... Fla.
C. S. Burden ..... Ala.
C. Coleman ..... Ga.
H. D. Dodd ..... S. C.
A. M. Durham ..... S. C.
L. I. Evans ..... Fla.
W. P. Edwards ..... Miss.
M. M. Forbes ..... Ga.
J. A. Fuller ..... Ala.
R. A. Frye ..... N. C.
J. T. Green ..... S. C.
F. C. Grogan ..... Ga.
O. L. F. Haggard ..... Ala.
C. N. Hawkins ..... Ga.
E. H. Hawkins ..... Fla.
R. H. Johnson ..... Ga.
G. L. Keith ..... Ga.
J. C. Kinard ..... S. C.
C. S. Lazenby ..... Tex.
C. D. Leverett ..... S. C.
A. B. McCoy ..... Ala.
C. H. McAnally ..... Va.
J. M. McLees ..... S. C.
S. D. McCotter ..... N. C.
T. C. Mason ..... Ga.
E. T. Mincey ..... Ga.
R. E. Myers ..... Fla.
S. O'Quinn ..... Ga.
C. M. Peeler ..... N. C.
E. T. Portwood ..... Ga.
F. L. Rackley ..... Ga.
S. F. Rodd ..... Miss.
J. C. Self ..... Tenn.
T. A. Seawright ..... S. C.
M. R. Sewell ..... Ga.
S. L. Silverman ..... Ga.
S. J. Smith ..... Ga.
F. Taylor ..... N. C.
J. G. Williams ..... La.
R. F. Windham ..... Ala.
C. M. Yearwood ..... Fla.
W. S. York ..... Fla.

* Deceased.

1909

G. B. Ash ..... Ga.
C. B. Ayer ..... Fla.
W. T. Bacon ..... Ga.
W. D. Ballenger ..... Ga.
J. H. Baker ..... S. C.
D. A. Brown ..... Ga.
J. R. Brooks ..... Ala.
L. H. Darby ..... Ga.
O. L. Dunn ..... Ala.
L. W. Denham ..... Fla.
M. C. Duncan ..... Ga.
H. C. Fike ..... La.
J. R. Hendley ..... Fla.
L. K. Hutchinson ..... Ala.
J. K. Hunt ..... N. C.
F. J. Kimsey ..... Ga.
H. L. Keith ..... N. C.
J. R. Lister ..... Tex.
W. H. Kennon ..... Ga.
T. Morrison ..... Ga.
R. L. McManus ..... S. C.
H. P. McElreath ..... Ga.
H. J. Miller ..... Fla.
E. A. May ..... Miss.
R. H. Price ..... Miss.
E. M. Rackley ..... Ga.
C. K. Ray ..... La.
H. A. Smathers, Jr. ..... N. C.
B. C. Smathers ..... N. C.
W. C. Smith ..... Ala.
H. H. Sizemore ..... Ala.
J. B. Stapleton ..... Ga.
J. T. Smith ..... Tenn.
H. Vanzandt ..... Miss.
V. M. Waters ..... Ga.
S. Williams ..... S. C.
W. M. Willis ..... S. C.

1908

E. N. Atkins ..... Fla.
C. P. Bevile ..... Tex.
T. J. Burnham ..... Miss.
W. A. Clardy ..... Ala.
G. W. Collins ..... Ga.
R. E. Cunningham ..... Miss.
J. D. Eby ..... Ga.
B. C. Floyd ..... Ala.
W. G. Floyd, Jr. ..... Ala.
*M. J. Flynn ..... Ala.
E. S. Gum ..... Okla.
P. C. Harrell ..... Ga.
V. R. Hawkins ..... Ala.
T. F. Hawkins ..... Ga.
S. R. Hartley ..... Ala.
T. G. Hill ..... Ala.
A. L. Hunter ..... Ga.
A. M. Jackson ..... Fla.
P. Johnson ..... Fla.
I. N. Kennedy ..... Fla.
I. G. Lockett ..... Ga.
R. C. McClelland ..... Fla.
R. May ..... Miss.
F. McCrummen ..... Ala.
D. Z. McGuire ..... N. C.
W. J. Mitchell ..... Ala.
J. C. Nicholson ..... Ga.
W. A. Newton ..... Ga.
C. S. Petrey ..... Ala.
J. T. Potts ..... Ala.
C. S. Patrick, Jr. ..... S. C.
W. P. Patton ..... Ga.
E. B. Reid ..... Ga.
A. M. Robinson ..... Ala.
R. L. Reddoch ..... Ga.
L. D. Rhodes ..... Ga.
T. S. Saxon ..... Ga.
R. W. Stephens ..... Ala.
W. H. Shepherd ..... Tex.
G. S. Smathers ..... N. C.
A. H. Stone ..... Ga.
R. L. Shirley ..... Ala.
Z. N. Trotter ..... Ala.
P. W. Troutman ..... N. C.
D. T. Turner ..... Ga.
C. G. Walters ..... Ga.
J. R. Watson ..... Ga.
J. S. Wilson ..... Ga.
J. B. Webb ..... S. C.
W. B. Williams ..... Fla.
F. L. Williams ..... Miss.
J. E. Young ..... Ala.

1907

W. P. Adams ..... Va.
J. W. Arnold ..... Ala.
C. E. Buchanan ..... Ga.
O. L. Barnwell ..... Ga.
D. B. Cardwell ..... Ala.
J. D. Chason ..... Ga.
C. J. DeLoach ..... Ga.
G. G. Doss ..... Ga.
J. L. Dowd ..... N. C.
T. N. Evans ..... Fla.
L. T. Fields ..... Fla.
H. Farrior ..... Fla.
C. W. Lowe ..... Ga.
C. L. Martin ..... N. C.
D. J. McAlhany ..... S. C.
A. A. McManus ..... S. C.
*W. G. McAnally ..... N. C.
J. E. Ogletree ..... Ala.
J. C. Patten ..... Ga.
L. Roper ..... S. C.
D. M. Sears ..... Fla.
W. F. Schauer ..... Tex.
L. M. Strickland ..... S. C.
T. U. Smith ..... Ga.

* Deceased.

F. E. Hearn .....N. C.
F. L. Huie .....Ga.
E. H. Hunter .....Ga.
W. C. Humphries .....Ga.
W. B. Hutchings .....Ga.
J. S. Jones.....Okla.
D. B. Kennedy .....N. C.
L. M. Lovvorn .....Ga.
E. S. Souther .....Ga.
J. C. Sikes .....Ga.
U. G. Turner .....Fla.
T. A. Weathers .....Ga.
J. E. Walker .....Ga.
B. C. Williamson .....Tenn.
V. M. Waldroup .....N. C.

1906

R. L. Anderson .....Fla.
C. D. Baird .....N. C.
C. M. Black .....Ga.
R. F. Blackshear .....Ala.
L. L. Bolton .....Ga.
R. Chason .....Ga.
T R. Cravat .....Ga.
D. D, Crews .....Fla.
A. F. Daniel .....Ga.
*I. Dixon .....Ga.
H. C. Farrin .....Fla.
J. P. Gunn .....Ala.
C. H. Gregory .....S. C.
W. D. Hearn .....Ga.
H. H. Holliman .....Ga.
C. B. Hutchison .....Ala.
E. Keith .....Ga.
U. C. Martin .....Ala.
T. K. McLemore .....La.
J. L. Mingledorff .....Ga.
C. E. Norris .....Ga.
*H. D. Owens .....Fla.
J. W. Powell .....N. C.
A. G. Quattlebaum .....S. C.
L. W. Rikard .....Ala.
J. O. Seamons .....Ga.
A. H. Smith .....Ala.
J T. Tyner .....Ala.
J. M. Temples .....Ga.

1905

*H. W. Ackerman.....S. C.
L. W. Austin .....Ga.
H. J. Babin .....La.
M. A. Beall .....Ga.
G. W. Bledsoe .....Ga.
B. F. Boykin .....Ga.
J. A. Broach .....Ala.
N. L. Bryan .....N. C.
H. J. Burnham .....Miss.
*W. C. McColclough.....Ga.
L. E. Cox .....Ga.
E. P. Crawford .....Ga.
P. B. Dominguez .....Mex
Emil Eisenburg .....Ga.
J. C. Foster .....Ala.
W. A. Geiger .....Ala.
D. J. Fail .....Ala.
C. S. Gibson .....Ga.
*L. C. Graham .....Ga.
W. H. Hafer .....Ga.
B. E. Hall .....Ga.
T. A. Hargrove .....N. C.
W. C. Hodnett .....Ga.
M. W. Knowles .....Fla.
*D. Leitner .....Fla.
T. J. McDonald .....Ga.
T. H. McEntyre .....Ala.
B. X. Minus .....S. C.
W. S. Pierce .....Ga.
J. V. Pierson .....Ala.
Ramon de Poo .....Cuba
P. A. Pressly.....S. C.
J. E. Psayla .....La.
B. C. Roberts .....Tex.
N. I. Savant .....La.
J. W. Sirmans .....Ga.
R. H. Truesdel .....S. C.
P. L. Watson .....Ga.
H. R. Wells .....S. C.

1904

*J. D. Allen .....Ala.
A. H. Barton .....Ga.
R. I. Betts .....Ala.
L. F. Blalock .....Fla.
S. E. Brice .....Ga.
Benj. Clement .....Ga.
J. W. Darsey .....Ga.
L. M. Dixon .....Fla.
C. N. Dominguez .....Mex.
L. F. Erwin .....Ala.
C. J. Groover .....Ga.
W. E. Householder .....Fla.
H. L. Jarvis .....Fla.
G. W. Keene .....Ga.
I. D. Kendrick .....Fla.
J. H. Mason .....N. C.
R. H. Moorer .....Ala.
Slade Meriwether .....Ala.
D. B. Morris .....Fla.
T. B. McDonald .....Ala.

* Deceased.

J. A. McGahee ..... Ga.
D. B. O'Kelley ..... Ala.
J. R. O'Neal ..... Ga.
L. W. Powell ..... Ala.
D. D. Roberts ..... Ga.
S. D. Rutledge ..... S. C.
J. H. Sellers ..... Ala.
*Wm. W. C. Wall ..... Fla.
E. B. Welch ..... Ga.
Jas. Woodward ..... Ga.
J. M. Woodward ..... La.
A. S. York ..... Fla.

1903

W. E. Allen, Jr. ..... Ala.
*C. T. Brockett, Jr. ..... Ga.
R. B. Brooks ..... Ala.
M. K. Ford ..... Ala.
H. C. Fountain ..... Ala.
S. E. Green ..... Ga.
J. L. Hamilton ..... S. C.
W. M. Henry ..... La.
W. H. Hoagland ..... Cal.
B. O. Hollman ..... Ala.
D. F. Jones ..... Ala.
W. J. Landford ..... Ga.
T. B. Mathews ..... S. C.
J. O. Maner ..... Ga.
E. B. Morrison ..... S. C.
J. A. McDaniel ..... N. C.
I. D. Nettles ..... La.
Z. V. Parker ..... N. C.
J. W. Pendrey ..... Ala.
E. H. Pound ..... Fla.
C. A. Ray ..... Miss.
F. L. Roundtree ..... Ga.
C. A. Roberts ..... Tex.
O. L. Rudisail ..... Ga.
M. Samaniego ..... Mex.
W. M. Searcy ..... Ga
J. W. Stanley ..... N. C.
R. H. Thomas ..... Ga.
J. W. Thompson ..... N. C
R. B. Walker ..... Ala.
N. A. Williamson ..... Tenn.

1902

H. Robin Adair ..... Ga.
J. J. Conway ..... Fla.
H. M. Copeland ..... Ala.
J. A. Dillard ..... Ga.
M. F. Foster ..... Ala.
W. P. Head ..... Fla.
H. T. McKinnon ..... Fla.
D. M. Massie ..... Miss.
T. L. Morgan ..... Ga.
F. Morrison ..... Ga.
G. F. Petrey ..... Ala.
J. G. Purvis ..... Fla.
F. C. Reid ..... Ga.
B. Rubens ..... India
J. H. Shurley ..... Ga.
N. G. Slaughter ..... Ga.
J. J. Van Noppen ..... N. C.

1901

S. J. Alexander ..... Ga.
L. P. Anthony ..... Ga.
S. D. Barr ..... Ala
L. N. Betts ..... Ga.
J. Baur ..... Tex.
W. N. Coon ..... Fla.
M. D. Huff ..... Ga.
F. B. Hannah, Jr. ..... Fla.
W. M. Harden ..... Ga.
J. M. Johnson ..... Ala.
J. B. Jones ..... Ala.
W. L. Jones ..... Ala.
W. C. McDowell ..... S. C.
J. O. Marshall ..... Ky.
D. A. McGuirk ..... Ga.
B. R. McLaughlin ..... Ga
A. E. Stone ..... Ga.
F. J. Stone ..... Tex.
F. E. Spencer ..... Ga.
E. M. Smith ..... Ala.
J. R. Tomlinson ..... Ga.
T. B. Wright ..... Miss.
H. A. White ..... La.
W. P. Williams ..... Ala.
R. D. Whiteside ..... Fla.
L. W. Wall ..... Ala.
I. B. Wright ..... Ga.
C. R. Zickler ..... Tex.

1900

W. J. Beck ..... Ga.
A. N. Bowers ..... Ga.
T. B. Collins ..... Ill.
G. W. Fickling ..... Ga.
C. A. Hopkins ..... Ga.
J. P. Henry ..... La.
E. G. Hyman ..... Ala.
W. S. Irvin ..... Fla.
T. W. Brock ..... Ga.
O. J. Bender ..... N. C.
Geo. L. Brown ..... Fla.
C. F. Crouch ..... Ga.
E. L. Crabb ..... Cuba
J. B. Donaldson ..... Ga.
C. F. Davis ..... Ala.
N. Eisenman ..... La.

* Deceased.

1899

L. Felton ..... Ga.
T. C. Gibson ..... Ga.
J. R. Henry ..... La.
Clifton Jones ..... N. C.
E. E. Lovelace ..... Ga.
S. A. Lightfoot ..... Ala.
C. Z. McArthur ..... Ga.
C. W. McCalla ..... Ga.
*J. W. McConnell ..... Ga.
*A. Montgomery ..... Ga.
C. G. Martin ..... Miss.
Wm. MacLeod ..... Scotland
A. A. Pfieffer ..... Ala.
J. L. Ragan ..... La.
J. J. Rodgers ..... Tex.
A. T. Reeves ..... Ala.
D. R. Seastrunk ..... Tex.
D. E. Shackelford ..... Ala.
J. O. Seamans ..... Ga.
G. W. Terry ..... Tex.
T. P. Tison ..... Ga.
V. H. Voorhis ..... Fla.
B. Wildauer ..... Ga.
H. J. Pratt ..... England
D. C. Sheppard ..... Ga.
W. M. Slaughter ..... Ga.
W. C. Wall ..... Ga.
W. D. Wells ..... Ga.
D. F. White ..... Ga.
G. Whittington ..... Ga.
W. M. Zirkle ..... Ga.

1898

*Clement David ..... Ga.
*G. C. Estes ..... Fla.
*J. K. Floyd ..... Fla.
D. M. Griffin ..... Fla.
J. C. Hill ..... Ala.
S. H. McAfee ..... Ga.
*O. G. Pacetti ..... Cuba
H. R. Parker ..... N. C.
*J. O. Pope ..... Ala.
E. F. Roy ..... Wis.
L. A. Smith ..... Ga.
E. M. Wilder ..... Ga.
A. B. Whitman ..... Fla.

1897

J. L. Adams ..... Ga.
R. W. Blackstone ..... Wis.
E. R. Baker ..... Ga.
D. D. Beakman ..... Fla.
G. W. Collins ..... Ga.
F. E. Clarke ..... Cal.
D. L. Farmer ..... Ga.
J. H. Feagan ..... S. C.
J. H. Foster ..... Ala.
M. W. Gage ..... Miss.
*Otis Gilbert ..... Ga.
H. N. Gallaher ..... Ga.
*S. W. Harris, Jr. ..... Ga.
R. L. Hunter ..... Ga.
C. W. Lokey ..... Ala.
J. A. Martin ..... La.
A. L. McArthur ..... Ga.
Wip Robinson ..... Tenn.
J. W. Robinson ..... Me.

1896

A. C. Kilpattric ..... Fla.
R. L. McMullen ..... Fla.
C. L. Smith ..... Ga.
T. J. Kirkland ..... Ga.
*W. F. Justice ..... N. C.

1895

No Graduates.

1894

*B. W. Fuller ..... Fla.
*R. W. Knowles ..... Ala.
Arnor Knorr ..... Ga.
W. C. Mattox ..... Ga.

1893

C. J. Alvis ..... Ala.
R. A. Caswell ..... Fla.
H. E. Carpenter ..... Ga.
I. L. Dedge ..... Ga.
E. C. Smith ..... S. C.
Wm. R. Tyler ..... Ga.
W. H. Treadwell ..... Ga.
C. G. White ..... S. C.

* Deceased.

1892

W. E. Bugg ..... Ga.
C. M. Bess ..... N. C.
W. L. Bethea ..... Ga.
*W. A. Blasingame ..... Ga.
C. C. Burbank ..... Tex.
H. W. Carpenter ..... Ga.
W. L. Cason ..... Ga.
T. D. Coty ..... La.
W. B. Cone ..... Fla.
J. E. Cramer ..... Ga.
J. H. Cates ..... Ga.
J. L. Dean ..... S. C.
G. W. Davis ..... Ga.
W. A. Ellis ..... N. C.
O. E. Griffin ..... Ga.
Z. Greene ..... Ala.
G. K. Hawley ..... Conn.
W. L. Hightower ..... Ala.
J. G. Heard ..... Ala.
T. W. Henderson ..... Ga.
J. J. Hendley ..... Ga.
F. A. Henley ..... N. C.
*H. R. Jewett ..... Ga.
A. M. Jackson ..... Ga.
R. P. Jackson ..... Ga.
A. M. Jamerson ..... Ga.
T. R. Jones ..... Ga.
E. N. Kibler ..... S. C.
T. D. Leonard ..... S. C.
G. R. Lovelace ..... Ga.
W. C. Morgan ..... Fla.
W. G. Mason ..... Ga.
W. F. Moore ..... Tex.
C. Mermelloid, Jr. ..... La.
J. C. Powell ..... Ga.
S. O. Poore ..... Ga.
C. C. Parish ..... Ga.
A. C. Parry ..... Ga.
A. A. Patterson ..... S. C.
R. A. Patterson ..... Ga.
T. B. Robbins ..... Ala.
J. R. Rountree ..... Ga.
G. D. Stovall ..... Ala.
J. C. Smith ..... Ga.
D. M. Snelson ..... Ga.
W. H. Spinks ..... Tex.
W. A. Summerlin ..... Ga.
F. H. Smith ..... Miss.
W. S. Trent ..... Ala.
W. E. Wheeler ..... Tenn.
J. R. Warren ..... Ga.

1891

E. G. E. Anderson, A.B. ..... Tenn.
H. J. Arnold ..... Ga.
F. L. Adams ..... Ala.
*J. K. Blasingame ..... Ga.
S. J. Bivings ..... S. C.
W. O. Breedlove ..... Ala.
W. E. Beacham ..... Ga.
J. B. Bearden, M.D. ..... Ga.
E. W. Clark ..... Ga.
G. W. Carraker ..... Ga.
J. B. Dorsett ..... Ga.
B. C. Duncan ..... Ala.
E. G. Griffin ..... Ga.
L. D. Gale ..... Ga.
T. T. Greene ..... Ala.
E. L. Hanes ..... Ga.
T. P. Hinman ..... Ga.
D. H. Harris ..... Ga.
I. S. Harn ..... Ga.
N. S. Lee ..... S. C.
D. S. Lightcap ..... Ala.
D. R. Lide ..... Ga.
W. A. Lane ..... Ala.
H. W. Lubben ..... Tex.
*R. S. McArthur ..... Ga.
J. H. Merritt ..... Ga.
J. B. Moncrief ..... Ga.
F. J. Pulford ..... La.
W. R. Pearson ..... Ga.
J. A. Reid ..... Ga.
J. H. Rush ..... Miss.
*W. E. Speir ..... Ga.
C. L. Toole ..... Ga.
W. J. Wade ..... Ga.
J. M. Wilkes, M.D. ..... Ga.
H. R. Williams ..... Ga.
J. W. Wade ..... N. Y.
J. E. Woodward ..... Ga.

1890

J. C. Cato ..... Ala.
A. A. Griffin ..... Ga.
C. W. Hendry ..... Ga.
D. Roberts ..... Ga.
W. S. Simmons ..... Ga.
T. F. Branan ..... Ga.
C. H. Parrish ..... Ga.
J. T. Gordon ..... Ga.
E. J. McIver ..... Ala.
W. F. Blasingame ..... Ga.
C. K. Chapman ..... Ga.
J. R. Dedge ..... Ga.
Harbeeb Arberly ..... Syria
E. G. Thomas ..... Ga.
J. H. Landry ..... La.

* Deceased.

1889

J. A. Arberly, M.D. .....Syria
Aaron Branch .....Ga.
A. H. Cantrell .....Ga.
M. C. Crist .....Ky.
J. W. Daniel .....La.
J. W. Duke .....Ga.
C. W. Forehead .....Ga.
H. J. Garland .....Ga.
S. M. Hyman .....Ga.
J. A. Link .....Ga.
S. M. Lide .....Ga.
R. L. Lane .....Ala.
R. McBath .....Tenn.
T. B. Pilcher .....Ga.
R. G. Ragan .....Ala.
W. T. Sinclair .....N. C.
H. B. Williamson .....Ala.

1888

J. A. Wills .....Ga.
Andrew J. Boss .....Ga.
Geo. C. Brause .....Tenn.
John A. Pepper .....Va.
Justin M. Reese .....Ga.
Benno Wichert .....Russia

GROUP OF ATLANTA BUILDINGS

Members of the dental profession having specimens of abnormal developments or unnatural pathological conditions, models of irregularities ores of all metals, comparative specimens, etc., are respectfully requested to donate them to the museum of this department, where they will receive suitable acknowledgment, and the donor's name attached to the specimen, and published in the catalogue.

QUEEN CITY PRINTING COMPANY
CHARLOTTE, N. C.

C
Em69uzd
1917/18

THE ATLANTA-SOUTHERN DENTAL COLLEGE

UNIVERSITY OF ILLINOIS
JUL 25 1917

THE ATLANTA-SOUTHERN DENTAL COLLEGE

~~1916~~ – 1917

~~1918~~

CATALOG ~~1916-17~~

THE LIBRARY
OF THE
UNIVERSITY OF ILLINOIS

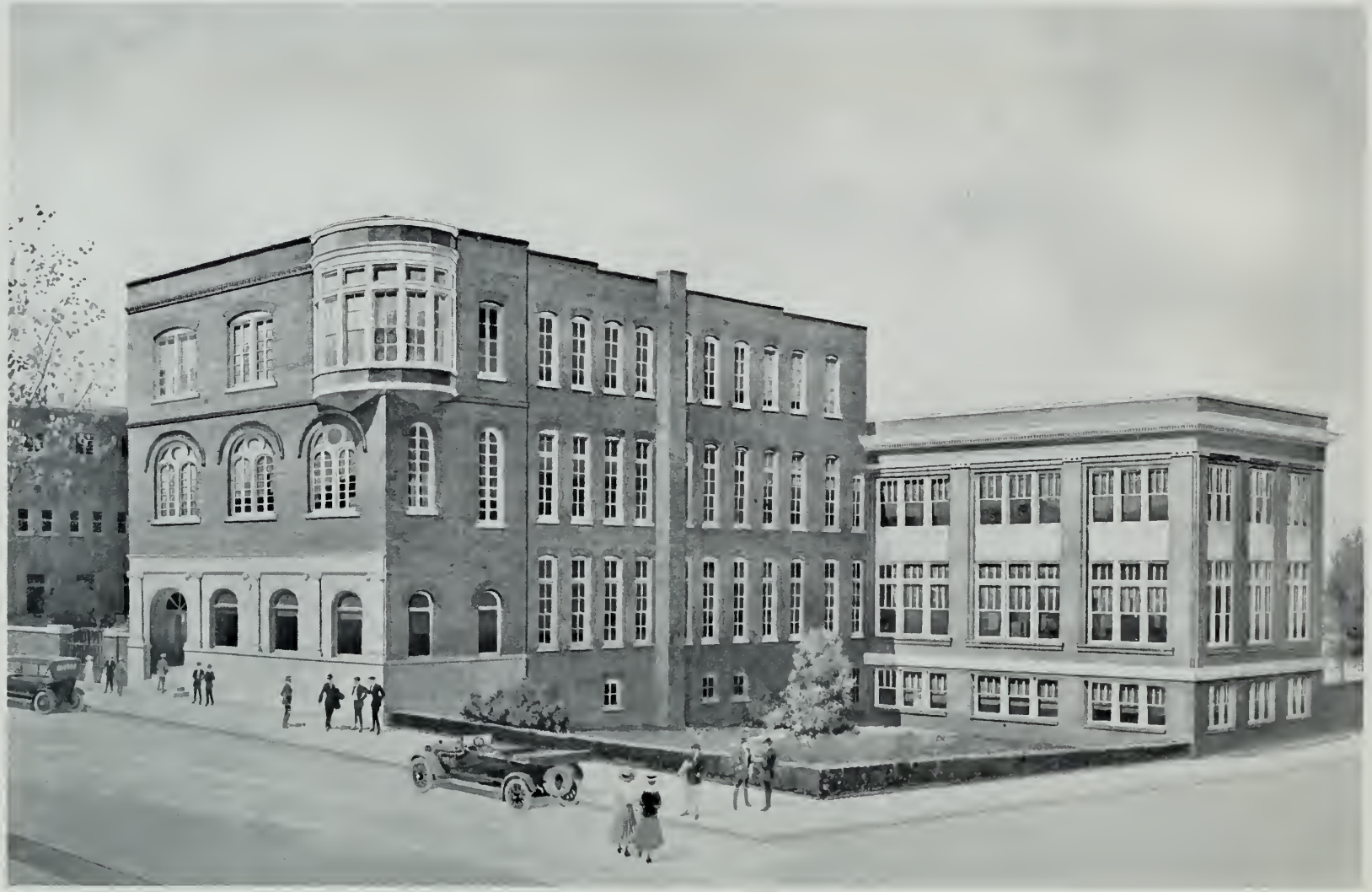

THE ATLANTA-SOUTHERN DENTAL COLLEGE

ATLANTA, GA.

ILLUSTRATED PROSPECTUS

1917
1918

The Atlanta-Southern Dental College was formed by the combination of the Atlanta and the Southern Dental Colleges, and while this is the first announcement under the name of Atlanta-Southern, it, in fact, represents the progress of thirty-one years of teaching by two of the most successful dental colleges in the United States.

No profession has made greater strides in scientific research and general progress during recent years than Dentistry, and the consolidation of these two high class colleges, with their combined experienced faculties, their well equipped, scientific, and mechanical laboratories, gives to Atlanta and the South one of the largest and most complete dental colleges in America.

The combined Alumni of the Atlanta-Southern Dental College, representing approximately 2,000 of the leading practitioners of Dentistry in our country, is a source of great pride. It must be gratifying to them, as well as the profession at large, that we are enabled to make the foregoing announcement, which indicates a great step in advance in Dental Education and gives to Dentistry a college in the South with advantages unexcelled.

Our new buildings, with a floor space of approximately 30,000 square feet, situated at 100 North Butler Street, will be ready for the opening of our next session, and will be furnished throughout with modern and complete equipment for scientific research, and the teaching of every department of Dentistry. Situated as they are, adjoining the Atlanta Medical College (Department of Emory University), and the new Wesley Memorial Hospital, and directly across the street from the Grady Hospital, which contains 400 beds, and whose clinics are open to our students, they give the student body of the Atlanta-Southern Dental College scientific and clinical opportunities unequalled.

BOARD OF TRUSTEES

Judge W. R. Hammond
Mr. H. H. Cabaniss
Col. Rob't. J. Lowry
Mr. Geo. S. Lowndes
Gov. Hugh M. Dorsey
Mr. E. W. Martin
Mr. T. A. Hammond
Mr. Jno. R. Dickey
Col. Reuben R. Arnold
Mr. Rob't. F. Maddox
Col. Jas. L. Mayson
Mr. Forrest Adair
Col. Jno. S. Prather
Mr. Geo. A. Bland
Judge Thos. H. Jeffries
Col. Jas. W. English

PERSONNEL AND FUNCTION OF THE BOARD

The function of the Board of Trustees is to meet semi-annually and judge the work and conduct of the College. The Board receives the report of the Dean of the Faculty and approves the statements and recommendations contained therein, provided they meet with the approval of the Board. A Board composed of men of the high character and sound judgment characterizing the gentlemen represented by the foregoing list, must be a valuable source of advice for the management of any school and a guarantee to patrons. No member of the Faculty is permitted to serve as a Trustee for the Atlanta-Southern Dental College.

THE FACULTY

S. W. Foster, D.D.S.	*President and Professor of General Pathology.*
Thos. P. Hinman, D.D.S.	*Dean and Professor of Oral Surgery.*
C. N. Hughes, D.D.S.	*Registrar, Treasurer and Professor of Operative Dentistry.*
P. T. Dashwood, D.D.S.	*Professor of Crown and Bridge Work and Dental Histology.*
M. D. Huff, D.D.S., A.B.	*Professor of Materia Medica.*
S. L. Silverman, D.D.S.	*Professor of Anesthesia and Associate Oral Surgery.*
M. E. Turner, D.D.S.	*Professor of Dental Ceramics.*
C. C. Howard, D.D.S.	*Professor of Orthodontia.*
B. B. Todd, D.D.S.	*Professor of Prosthetic Dentistry.*
DeLos L. Hill, D.D.S.	*Secretary and Professor of Radiology and Business Economics.*
Claude A. Smith, M.D.	*Professor of Bacteriology and Pathology.*
R. J. Martin, B.S., Ph.G.	*Professor of Chemistry and Physiology Lab.*
R. E. Hinman, M.D.	*Professor of Physiology and Histology.*
F. K. Boland, A.B., F.A.C.S., M.D.	*Professor of Anatomy.*
W. A. White, D.D.S.	*Superintendent Clinic*
M. M. Forbes, D.D.S.	*Associate Professor and Demonstrator Operative Dentistry.*
C. E. Wilson, D.D.S.	*Demonstrator Operative Dentistry and Radiology.*
Witherspoon Wallace, D.D.S.	*Demonstrator and Associate Professor Prosthetic Dentistry.*
J. Russell Mitchell, D.D.S.	*Special Lecturer Oral Hygiene and Prophylaxis, Associate Professor and Demonstrator Crown and Bridge Work.*
H. B. Johnston, D.D.S.	*Demonstrator Operative Technics.*
C. J. Williams, D.D.S.	*Demonstrator Prosthetic Technics.*
Spencer Atkinson, D.D.S.	*Demonstrator Orthodontia.*
E. T. Morgan, M.D., D.D.S.	*Demonstrator Nitrous-oxide. Anesthesia and Exodontia.*
C. W. Young, D.D.S.	*Demonstrator Porcelain Technics.*
Raymond Fisher, D.D.S.	*Demonstrator Operative Dentistry.*
W. L. Ballenger, M.D.	*Associate Professor and Demonstrator of Anatomy.*

SPECIAL LECTURERS

Wm. Crenshaw, D.D.S.	*Pyorrhea Alveolaris.*
Wm. Perrin Nicholson, M.D.	*General Surgery.*
H. H. Johnston, D.D.S.	*Ethics.*
Chas. M. Barnwell, D.D.S.	*Dental Jurisprudence.*

OPERATIVE DENTISTRY

PROF. CLAUDE N. HUGHES, D.D.S.

MARCELLUS M. FORBES, D.D.S., *Associate*

From this Chair will be taught all the methods of filling teeth with the various materials used for this purpose. Especial attention will be paid to correct cavity preparation, as indicated by the most modern methods. This will be illustrated with lantern slides and large models.

Pathology of the hard tissues which are most intimately associated with this subject will be taught as a co-relative branch.

The work of this Chair will be augmented by a thorough technic course, clinical demonstrations, and quizzes.

GENERAL PATHOLOGY

PROF. SHEPPARD W. FOSTER, D.D.S.

It is not only the design of this Chair to consider, as far as practicable, pathological conditions in general as they exist, but a *thorough* course of instruction is given relative to the various morbid conditions of the oral cavity, and all the diseases which fall under the treatment of the practitioner of dentistry.

It is a recognized fact that diseases of the mouth and teeth, with their great variety of bacterial infection, are directly responsible for many serious disturbances throughout the body. Common among them may be mentioned rheumatism, diseases of the lungs, heart, stomach, kidneys, etc. Special attention is given to the effect of mouth infection upon these diseases, and its influence upon the general health of the individual.

ORAL SURGERY

PROF. THOS. P. HINMAN, D.D.S.

S. L. SILVERMAN, D.D.S., *Associate*

The rapid strides that Dentistry has made during the past decade has been due largely to the epoch-making advances in Oral Surgery.

From this Chair are taught the principles of Surgery, asepsis, and antisepsis, as applied to surgical treatment of the mouth and jaws.

Special attention will be given to Oral Surgery as it has developed in the war hospitals of France and England.

The lectures are largely illustrated by lantern slides, and, whenever possible, by pictures taken abroad in the War Zone. They will also be supplemented by a Surgical Clinic, held in the College Amphitheatre, where operations on cleft palate, harelip, tumors of the jaws, etc., will be performed.

DENTAL HISTOLOGY

PROF. PERCY T. DASHWOOD, D.D.S.

Dental Histology is microscopic anatomy, and deals with the formation and development of the teeth. The practical dentist, appreciating as he does the value of a thorough familiarity with tooth formation and its future relation to disease and possible need of filling when decay occurs, can and does present the subject to the student in such a manner as the general histologist cannot hope to do. To do this no expense has been spared in providing a projective microscope and stereopticon with an arc light, whereby the magnified image of the tissue under discussion is thrown on a ten-foot canvas before the class, the tissue being enlarged from twelve thousand to fifteen thousand diameters.

CROWN AND BRIDGE WORK

PROF. PERCY T. DASHWOOD, D.D.S.

J. RUSSELL MITCHELL, D.D.S., *Associate*

No specialty in Dentistry has claimed so much attention as the proper construction and adjustment of an artificial crown or bridge. And it is equally true that no one feature in Dentistry has been so grossly abused and prostituted. This is largely the result of the ignorance of the principles involved, rather than from deliberate intention to impose upon the patient.

Under the direct management of the present demonstrator, who has been engaged in this work for the last 18 years, this department has been enlarged and equipped with every essential appliance, and it has been very gratifying to note the enthusiasm of the student body over their progress in this branch of dental prosthesis.

From the initial step to the most extensive and complicated production of the laboratory, the work proceeds by the aid of models, blackboard, card illustrations, and practical cases for patients in the operatory. If the students will but avail themselves of the advantages offered in this department there will be little necessity for taking a post-graduate course.

MATERIA MEDICA AND THERAPEUTICS

PROF. M. D. HUFF, D.D.S., A.B.

Under the head of Materia Medica and Therapeutics a full series of lectures is given, and the student will be expected to become familiar with the various methods and substances which are employed in the treatment of disease, also with the principles which govern the administration and the effect of medicinal agents when used to overcome pathological conditions. Prescription writing, as needed in Dental Surgery, will be emphasized. The student will be expected to be able in his Senior year to write correctly proper prescriptions for relief of pain, for mouth washes, dentifrices, etc.

ANESTHESIA

PROF. S. L. SILVERMAN, D.D.S.

In the modern practice of Dentistry, where painless operations are no longer a dream desired, it becomes necessary to inculcate the theory and practice of terminal and conductive Anesthesia.

This course is so arranged as to assure every student a thorough practical knowledge.

General Anesthesia will also receive the attention it demands.

Under the associateship in Oral Surgery, details of sterilization, materials used in Surgery, and minute Surgical Technic will be taught by diagram and by operations on cadaver.

DENTAL CERAMICS

PROF. M. E. TURNER, D.D.S.

To be able to harmonize æsthetic requirements with permanence of work and hygienic conditions is the ideal of every progressive dentist. The demand for more artistic results in operative work has been responsible for the

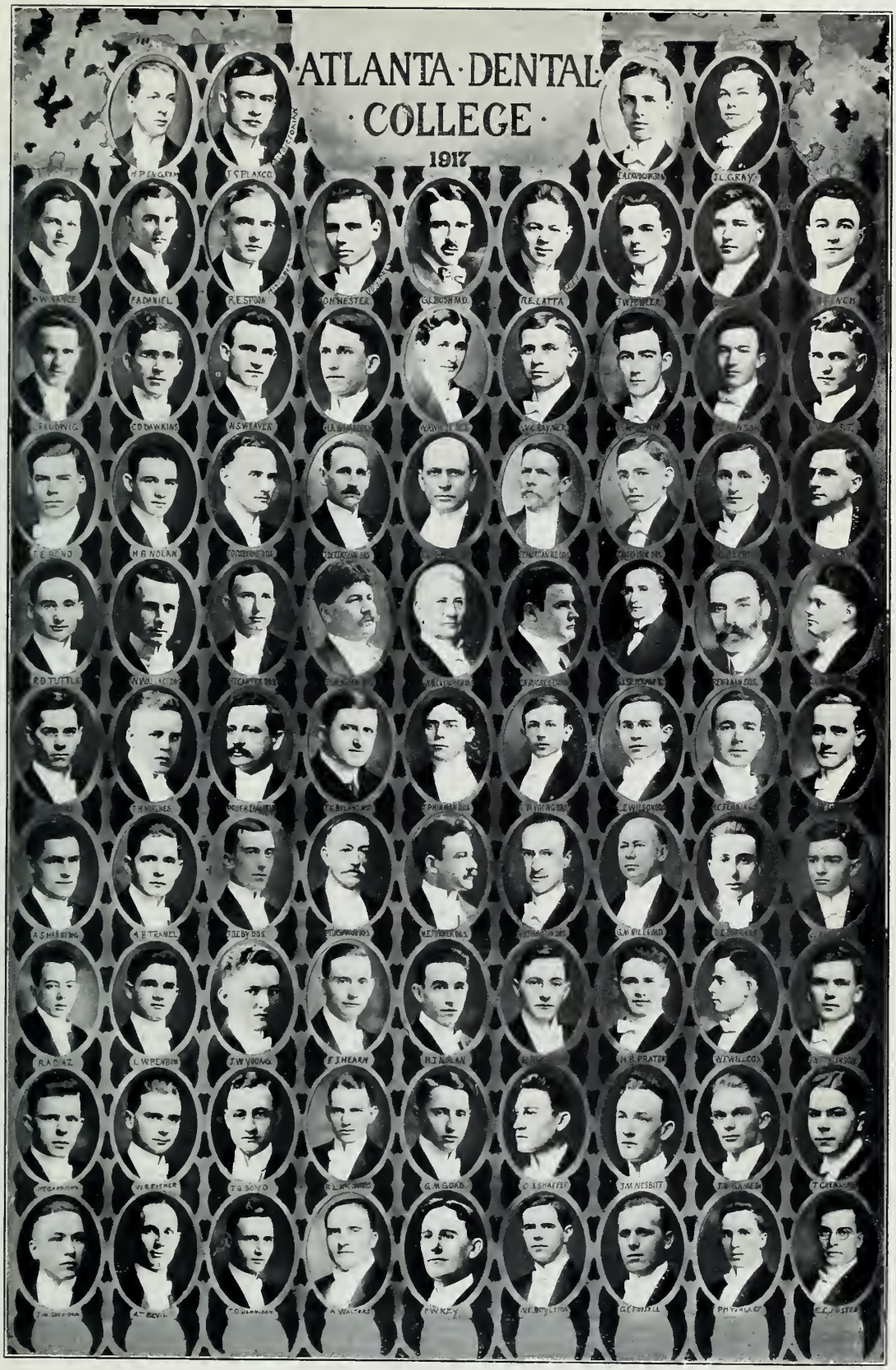

1917 GRADUATING CLASS

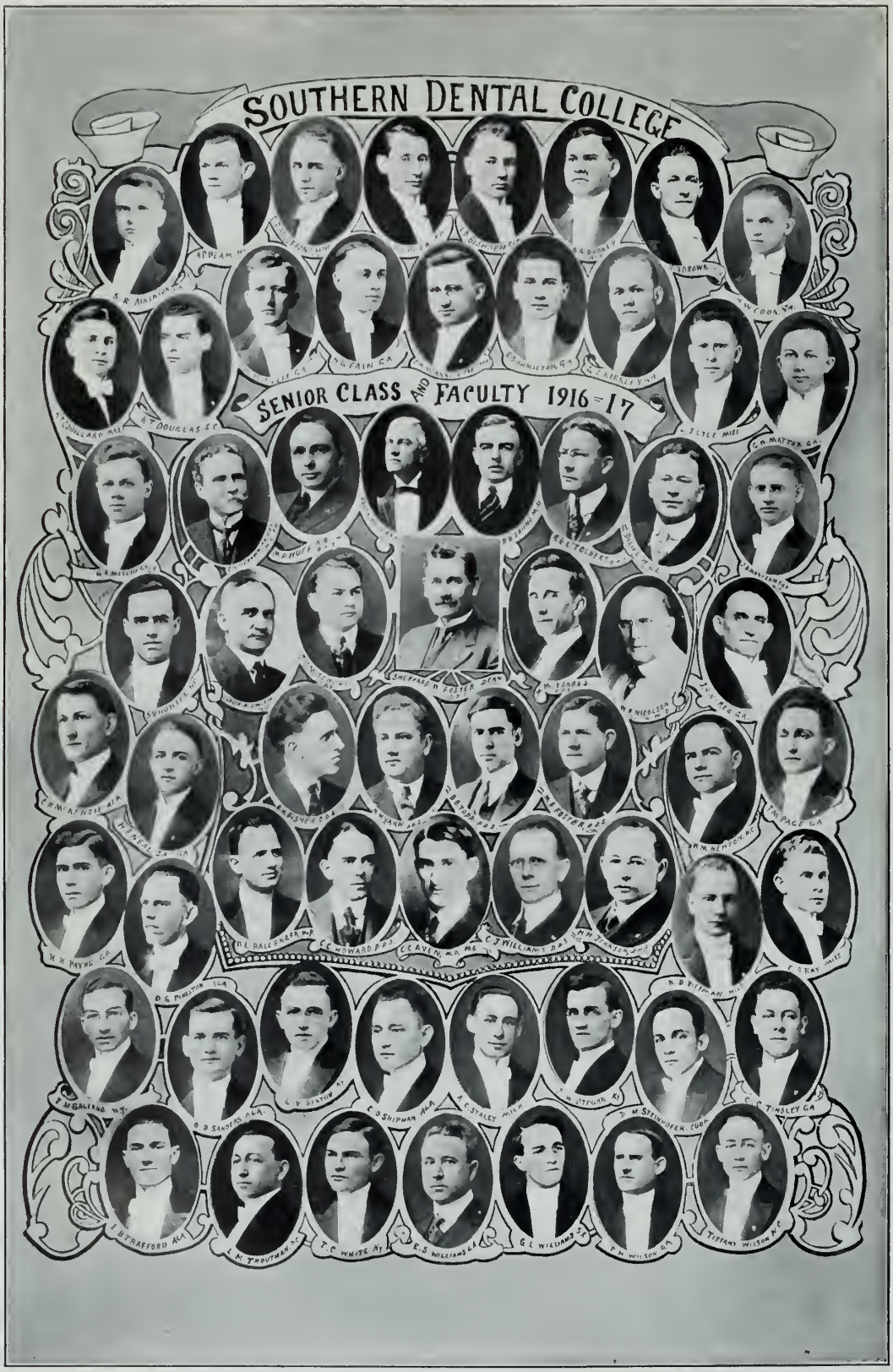

1917 GRADUATING CLASS

rapid developments and improvements in all branches of Porcelain Art, and the subject is exhaustively treated by means of lectures, diagrams, models, and practical demonstrations.

The preparation of cavities, the treatment of the different forms of high, medium, and low fusing porcelains, and the various cementing mediums used are thoroughly discussed, and each student is required to show proficiency in this important subject by a course of laboratory instruction and the performance of practical work at the Chair.

ORTHODONTIA

PROF. CLINTON C. HOWARD, D.D.S

In recent years this phase of Dentistry has probably surpassed all others in developing into a distinct science. The underlying principles which govern its practice include the study of natural laws and their direct influence upon mouth and facial development.

The student is given a full course of illustrated lectures which not only clearly demonstrate the inter-dependence of normal function of the teeth and the formation of the bones of the lower two-thirds of the face, but also touch upon certain elements of Biology, Anatomy, Histology, Rhinology, Facial Art, and other co-related sciences.

The course is so arranged as to permit ample clinical experience by the advanced students. Typical cases of each classified mal-formation are treated in the Orthodontic department of the operatory, where a thorough analysis of diagnosis, etiology, and practice is performed.

X–RAY

PROF. DELOS L. HILL, D.D.S.

The subject in general is taught with special attention to the use of X-ray in Dentistry. The interpretation of Dental Radiographs will be taken up in detail, and the value of X-ray as the diagnostic agent dwelt upon and illustrated with practical cases.

Each student will be required to carry practical cases from the point of exposure to the development and interpretation of film or plate.

ECONOMICS

Special attention is given to the business side of the practice of Dentistry by a course of lectures on the business relations of the dentist and the principles which are important to observe if success is to be obtained.

Investigation as to the relative success of professional men, as compared with those engaged in other occupations, reveals conditions which show the necessity of a careful study by dentists into those matters which insure business success. The best methods to follow and the details of a successful practice will be thoroughly discussed, as it is the desire of this College that its Alumni shall maintain the same large measure of success which has characterized them in the past.

PRACTICAL HISTOLOGY, PATHOLOGY, AND BACTERIOLOGY

Prof. Claude A. Smith, M.D.

The course in Histology covers the development and structure of the tissues of the body, with special attention to the structure of the teeth, salivary glands, and the tissues of the mouth in general.

In Bacteriology the student receives personal instruction in making the various culture media, in methods of staining bacteria, and in observation of their appearance under the microscope. Special attention is given to the examination of the bacteria of the mouth.

In Pathology the student is given sections showing the changes in tissues due to pathological lesions, changes produced by the decay of the teeth, etc., and other conditions of the oral cavity.

PROSTHETIC DENTISTRY

Prof. B. B. Todd, D.D.S.

Witherspoon Wallace, D.D.S., *Associate*

Prosthetic Dentistry is devoted to the normal restoration of lost teeth and surrounding tissues, which has been probably the most misused branch of Dentistry in past years.

The student is taught the various methods of securing correct relationship of jaws, curves, rotation centers, and other data necessary to construct properly working dentures. This work will be demonstrated on technic models, practical cases, by illustrated slides, and individual demonstration, so that each student may carry to completion the required number of cases, and thoroughly master Prosthetic Dentistry in every detail.

METALLURGY

The growing importance of a thorough knowledge of all the materials used in the dental profession is realized. The course given embraces the elementary principles of Metallurgy of metals used in Dentistry. The laboratory work is in harmony with the lectures, and each student is required to perform simple experiments in the use of noble metals and in the compounding of alloys. The use of the blow pipe is encouraged and the laboratory course is calculated to encourage research work.

CHEMISTRY

THE LIBRARY OF THE UNIVERSITY OF ILLINOIS

Prof. R. J. Martin, A.B., Ph.G.

The course offered in this department is intended to give the student a broad foundation in General Chemistry as related to Dentistry. The lecture table is amply equipped, and the lectures are illustrated with experiments. Frequent references are made to Chemistry as applied in the industries and arts. Systematic drills in the writing of equations and blackboard recitations are given.

The laboratory is equipped with a full set of apparatus for each student, and every student is required to perform the experiments for himself. The laboratory work at all times is directly related to the lectures. It is expected that this work will equip the student with a thorough knowledge of the principles of Chemistry and stimulate his faculty of observation as well as encourage exactness in technique.

ANATOMY

Prof. F. K. Boland, A.B., M.D., F.A.C.S.

The Department of Anatomy embraces four modes of instruction: First, a series of didactic lectures, covering all that shall be required of the student of Dentistry, graded to meet the needs of the several classes, and liberally illus-

trated with charts, diagrams, and blackboard drawings; second, a succession of oral recitations, corresponding to important points of the course; third, a series of monthly written examinations, calculated to accustom the student to written expressions of Anatomy; and lastly, practical dissection of the cadaver.

The ground covered is an exhaustive study of the bones, vessels, muscles, ligaments, nervous structures, and viscera of the head and neck, together with a general survey of the remainder of the body.

The bones and muscles are studied during the first year, and the vessels and nerves during the second.

The subject of Anatomy is carried through the full three years, a method which has been found to be of distinct advantage in that it keeps this subject fresh in the student's mind and aids him in his Final and State Examinations.

PHYSIOLOGY

Prof. R. E. Hinman, M.D.

Physiology is taught by didactic lectures, weekly recitations, and monthly written examinations—supplemented by practical demonstrations. The lectures will be made clear by the free use of specially prepared drawings, and the recitations and written examinations are to be conducted with particular reference to the requirements of the student of Dentistry.

The scope of the course corresponds to that given in Physiology among reputable medical colleges, except that special emphasis is to be put upon the study of the functions of the teeth and jaws.

ALVEOLAR DENTAL PYORRHŒA, DENTAL ETHICS AND JURISPRUDENCE

Pyorrhœa or Riggs disease, together with Dental Ethics and Jurisprudence, is taught, such time as is necessary being given to each of these subjects.

Alveolar Dental Pyorrhœa is, on account of the widespread nature of the malady, becoming a specialty in itself, and so is isolated from the general practice of Dentistry.

The subject will have special emphasis given it by the teacher, who devotes himself entirely to it, and who will give the etiology, its growth and development, the treatment, the instruments necessary, and the general management of such cases.

Material, as well as professional success in Dentistry, is largely dependent upon the practical application of true ethical principles, and a proper adaptation of these underlying essentials requires a knowledge of Jurisprudence. The legal status of dentist and patient, each to the other, has a direct bearing upon a successful practice, and a knowledge of the subject possessed by the practitioner will enable him to avoid many unpleasant situations and conditions sure to present themselves sooner or later in his professional career.

In the comparatively new era of Asepsis, as applied to dental practice, the various ramifications of the subject must be taken into consideration. The general care of office interiors and attention to the æsthetic details of the operating rooms, reception rooms, and laboratories will be considered at length and concrete examples presented.

ORAL PROPHYLAXIS

The student or the dentist who does not realize the importance of properly cleansing and caring for the teeth and associate parts has not learned the first principle underlying the profession he chooses.

Under the above caption, the teacher of this subject will seek to instill into the mind and to demonstrate accurately and practically the necessity of learning and applying the methods which will insure clean mouths and sound teeth.

DENTAL TECHNICS

Instruction in this department is designed to prepare the Freshman Class for practical work at the Chair. All of the subjects taught here have a practical bearing on Dentistry. The student's time is not wasted by having him perform numerous tasks which have no direct bearing on the subject of Operative Technics and Mechanical Technics. The method of instruction is by manual work at the bench, short lectures, quizzes and weekly written examinations. The instructor in this department devotes his entire time to the class and is always present in the class room, ready to give the student individual instruction when it is needed.

Instruction in Operative Technics comprises the following subjects: (1) Dissection of the Teeth—which familiarizes the student with the anatomy of the teeth; (2) Use and Nomenclature of Instruments;(3) Nature, Preparation, and Manipulation of the Different Filling Materials; (4) Cavity Formation

and Insertion of Fillings; (5) Removal of the Dental Pulp, Cleansing and Filling Root Canals; (6) The Use and Application of the Drugs Used in Dentistry.

MECHANICAL TECHNICS

(1) The Care and Management of Mechanical Appliances Used by Dentists; (2) Construction of Full Sets of Vulcanite and Cast Metal Dentures; (3) Repairing Broken Dentures; (4) The Use and Manipulation of Impression Materials and the Securing of Impressions. (A living subject is employed for the above work, on which the students are required to practice.)

METHODS OF INSTRUCTION

Four Methods of Instruction are employed by the Atlanta-Southern Dental College throughout all departments: (1) Lectures; (2) Recitations; (3) Written Examinations; and (4) Practical Work.

LECTURES

The Lectures are delivered daily by the regular professors. These Lectures are carefully prepared, and the quality of Lecture Work is a matter of earnest and constant consideration with the Faculty.

RECITATIONS

In some respects quizzes constitute the most effective teaching that can be done, because they call the student's faculties actively into play. No amount of lecturing can replace carefully conducted Recitative Work.

WRITTEN EXAMINATIONS

In order to accustom our students to written expression of the knowledge they are acquiring and to enable the teacher to know how the pupil is progressing, monthly Written Examinations in all departments are conducted. Students thus drilled are well prepared for Final and State Board Examinations.

PRACTICAL WORK

The greater part of the teaching in the Atlanta-Southern Dental College is Practical Work, embracing Operative and Prosthetic Technics, Porcelain and Gold Inlays, Crown and Bridge Work, Chemical and Bacteriological Experiments, Practical Prophylaxis and Dissecting. The more than ample clinic furnishes the student every opportunity for becoming thoroughly proficient in every department.

ADVANTAGES

The operatory of the Atlanta-Southern Dental College is kept open from 9 A. M. to 1 P. M. throughout the entire session, affording the fullest opportunity to students to learn practical Dentistry without which one cannot succeed.

The success of the young men leaving the College is largely due to the advantages herein mentioned.

OPERATORY PRACTICE

The Operatory Practice of the Atlanta-Southern Dental College has grown within the past few years to be more than adequate to the needs of the School. This large practice results from having a thoroughly equipped school, located in the central business section of the city, provided with sufficient number of operating chairs, and presided over by competent, experienced demonstrators.

BOARD RATES

The College takes special pains to secure board at agreeable and convenient places and at reasonable rates.

INSTRUMENTS, ENGINES, ETC.

We call attention to the fact that with six dental supply houses located in Atlanta, the student may buy his outfit to advantage, having opportunity to make selection from the several stocks.

TEXT BOOKS REQUIRED IN FRESHMAN YEAR

Operative Dentistry	Black—Kirk
Prosthetic Dentistry	Prothero—Turner
Anatomy	Cunningham—Gray
Physiology	Halliburton
Dental Anatomy	Black
Materia Medica	Prinz—Bastedo—Buckley—Stevens
Dental Dictionary	Stedman—Harris
Chemistry	McPherson & Henderson—Simon

ADDITIONAL FOR JUNIOR YEAR

Pathology	Green—Burchard—McConnell
Orthodontia	Angle—Dewey
Oral Surgery	Brown—Blair—Brophy

ADDITIONAL FOR SENIOR YEAR

Porcelain	Byram
Bacteriology	Williams—Jordan

A full list of text and reference books is kept in the library and is at the disposal of the student body during library hours.

THE MUSEUM

The contributions made to the Colleges for the Museum through the past twelve or fifteen years comprise an interesting feature of the School.

On the first floor—in a large, well-lighted room, fitted with cabinet work especially adapted to displaying the various interesting specimens—may be found much that is interesting, instructive, and educational to the student of Dentistry.

Anomalies and curiosities in natural teeth and anatomical specimens are classified and arranged so that they may be seen and studied. Primitive dental instruments and devices, showing the beginning of important forms of instruments and the evolution into present forms, are shown. Crowns, bridges and suction dentures, clasp, and other forms of plates are to be seen—labelled and displayed.

PSI OMEGA FRATERNITY
SOUTHERN-DENTAL COLLEGE
GAMMA TOTA CHAPTER
1916
1917
P G REED
G C R BLUM
C L DOUGLAS
S C BAKER
S L BALDWIN
C R BRICE
H G TAIN
J S BELK
A P BLEAM
W COOK
C H MCKENZIE
O G PINKSTON
C P MUNFORD
C P PATRICK
T M PAGE
H H PAYNE
H S CHENEY
G S CALLAWAY
E WILSON

LIBRARY
OF THE
UNIVERSITY OF ILLINOIS

THE LIBRARY
OF THE
UNIVERSITY OF ILLINOIS

In the Museum the graduating specimen work of each student who goes from the College is preserved, labelled, and displayed for future inspection.

In this room are collected and preserved perpetually class pictures of the students who graduate; in this way a complete and interesting collection of the Alumni of the School is kept.

The College will appreciate any specimens and models sent in and the donors will be duly acknowledged.

GENERAL INFORMATION

Students, on arriving in the city, will leave their baggage at the depot and report at once to the Dean's office in the College Building, 100 Butler Street, where they will be assisted in securing a desirable boarding place.

ADMISSION

A candidate may be admitted to this School without examination upon presenting a diploma from a college or high school, provided the possessor has credits of fifteen units or a certificate showing that the possessor is entitled to fifteen units of high school credits.

Credit will be given for any high school subject. Prospective students are urged to write for detailed information and to submit their credits.

Ten calendar days' grace will be permitted students within which to enter after commencement of session.

Students who have completed at least one full year in a dental school not a member of the Association of Colleges, write for rule governing same.

The minimum time for dental teaching required by the College Association to qualify students for examination for graduation shall be thirty-two weeks of six days each, in each of four separate academic years.

The above four-year rule was adopted by the National Association of Dental Faculties at its last meeting held in Ann Arbor, Michigan, January, 1915.

CANDIDATES FOR THE DEGREE

The candidate before examination for the degree must be twenty-one years of age; must possess an acceptable moral character, including good deportment while a student; must have attended four full courses of not less than thirty-two teaching weeks each, in separate academic years, the last of which must have been in this College.

Must be governed by the rules and regulations concerning students of this College, now in force or hereafter adopted by the National Association of Dental Faculties.

Must have deposited in the College Museum a creditable specimen of prosthesis, made in the College Laboratory.

Must have performed in a satisfactory manner such operations in the College Infirmary as have been required of him.

Must have satisfied all laboratory requirements.

Must have passed satisfactorily examinations in all branches.

Must have paid all indebtedness to the College and in no way have violated any of its rules.

Students failing in their final examination are required to put in one full year or regular course of study before coming up for examination a second time.

EXPENSES

EACH YEAR

Matriculation	$5.00
Professor's ticket, lectures and practice	175.00
Dissecting, Junior or Senior Year	12.50
Examination fee for all branches, Senior Year	25.00
Graduating and Commencement Exercises	10.00

Tuition fees are due in advance; but such as prefer to divide the amount into two payments may pay $100 on entering and $80 on January 1st—10th following.

Seats in lecture hall, laboratory, and infirmary are assigned according to matriculation, hence the advisability of forwarding the matriculation fee of five dollars as soon as possible.

Students are not granted advanced standing or issued certificates of advancement until all fees are paid in full.

Tuition fees are not returnable to students except in the discretion and by agreement of the Faculty.

The final examination fee is not returnable to students who fail in this examination.

The above fee of $10.00 is returnable to any student who fails to pass final examination.

The fee for final examinations is paid each time the candidate presents himself as a candidate for final examination for graduation.

Final fees must be paid on or before the first of April each year.

All damages by students to fixtures or furnishings belonging to the College must be made good by those thus in fault before credit will be allowed.

Each graduating student receives twenty-five Commencement invitations free.

The average annual expense of each student amounts to about five to six hundred dollars.

CALENDAR FOR 1917-1918

Entrance examination on application.

October 2, Tuesday—Opening regular session at 11 A. M.

October 12—The last day student can matriculate and receive credit for full course, except on account of sickness, in which case the time may be extended to October 22.

October 16—Examinations for students on branches for advanced standing.

November 29, Thursday—Thanksgiving Holiday, from Wednesday previous, 5 o'clock P. M., till Friday morning, 9 o'clock, following.

November 15 to 20, December 18 to 23, February 25 to March 3, inclusive—Intermediate Examinations.

December 23 to 28, inclusive—Christmas Holidays.

February 22—Washington's Birthday, Holiday.

May 7 to 15—Examinations for Advancement, Freshman and Junior Classes.

May 14 to 21—Final Examinations, Senior Class.

May 30—Commencement Exercises, Atlanta Theatre.

ELECTRIC PROJECTING LANTERN

We use an Electric Projecting Lantern and Reflectoscope of the latest and most improved design, with microscope attachment to illustrate the various characters of pathological conditions of the oral cavity. By this method of throwing upon the canvas an exact photograph (highly magnified) of the tis-

sues and diseases under discussion, the student is enabled at once to grasp the thought, and, when coming in contact with the disease in after practice, diagnosis is very much simplified.

Thoughts which can be transmitted through the vision, as well as by hearing, are far more impressive than by hearing alone.

PRIVATE LOCKERS

Private Lockers in which the student can insure the safety of his instruments, books, etc., are in the infirmary.

LECTURE HALLS

The Lecture Halls are well lighted and capable of seating several hundred students.

Special attention is given to heating and ventilation of our building and hygienic care of our Lecture Halls.

HISTOLOGICAL, PATHOLOGICAL, AND BACTERIOLOGICAL LABORATORY

The Histological, Pathological, and Bacteriological Laboratory is in charge of the professor of Practical Histology, Pathology and Bacteriology, and is completely equipped with the latest improved incubators, sterilizers, microscopes, etc.; and the students are afforded every opportunity of staining and mounting Histological and Pathological specimens, also of making bacteriological investigations from a practical standpoint, giving them a clear understanding of the changes which take place under conditions of disease as compared with health.

We encourage the taking of specimens from all doubtful and suspicious conditions and having cultures and vaccines made, thereby putting our knowledge of Bacteriology into every day practice in order to better serve mankind.

X–RAY

During the sessions the use of the X-Ray in the mouth will be demonstrated, photographing the roots of teeth, locating unerupted and cases of delayed eruption, and many abnormal conditions and malposed teeth.

By the improved methods of doing this work a great deal of useful information may be had, whereby the successful diagnosing of otherwise difficult cases could not be done.

CHEMICAL LABORATORY

The class will be divided into sections for this work, and will receive special instruction in chemical experiments, and also in the manufacture and use of such substances as pertain to the dental profession. The methods of making the various anesthetics, such as nitrous oxide gas, ether, cocaine, novocaine, etc., will be demonstrated. In this laboratory both normal and pathological urine will be studied as to their constituents. Other work will be carried on at various times, mainly following the didactic lectures that are given in chemistry.

PHYSIOLOGICAL AND PHARMACOLOGICAL LABORATORY

This work will be done this year with a review of those parts of physiology essential to the dental student.

There will also be experiments showing to the student the normal action of heart, muscles, nerves, etc., recording their response to the various stimuli, and records of such response will be examined at intervals by the instructor.

CLINICAL LABORATORY

The Senior Class will receive a special course of clinical instruction throughout the year. Small groups of students will be given daily work by an instructor, who will show them the many ways of obtaining specimens, methods of examining them, etc. This includes such work as making blood counts, saliva analysis, smears, staining and identifying the different forms of bacteria. These specimens are obtained from the patients who present themselves to the clinic for treatment, thus familiarizing the student in a practical manner with the various forms of bacteria and other organisms found in the mouth.

AS AN EDUCATIONAL CENTER

There is no city on the continent that possesses greater advantages for a complete dental education than Atlanta. A city noted for its schools, colleges and universities, its hospitals, dispensaries, libraries, public and private lectures, and its social and religious advantages place it eminently ahead of any city of its size in the United States.

SITUATION AND HEALTHFULNESS

Atlanta is one of the most delightfully situated cities in the United States, and her climate is unsurpassed by any other city. Being situated on the Piedmont Plateau, it is very pleasant in summer, and yet very mild in winter, making it exceedingly desirable to those who wish to seek refuge from the more rigorous climate of the North and West and at the same time enable them to take a course of lectures in an institution whose advantages are unsurpassed by any school of dentistry in the world.

RAILROAD FACILITIES

As a railroad center, Atlanta is the Chicago of the South, and students can reach Atlanta more easily and directly from all points of the compass than any other city in the South.

SOUTHERN DENTAL COLLEGE

SENIOR MATRICULATES, 1916-'17

Atkinson, S. R. . . . . Georgia
Beam, A. P. . . . . N. Carolina
Belk, J. S. . . . . S. Carolina
Bellefontaine, E. P. . . . . Massachusetts
Bishop, I. O., Jr. . . . . Florida
Booker, G. G. . . . . Alabama
Brown, R. A. . . . . Florida
Brunson, J. E. . . . . Florida
Cook, H. W. . . . . Georgia
Couillard, R. J. . . . . Massachusetts
*Dickey, S. H. . . . . Alabama
Douglas, R. T. . . . . S. Carolina
Ellis, M. M. . . . . Georgia
Fain, H. G. . . . . Georgia
Gaines, J. B. . . . . S. Carolina
Gleeson, C. S. . . . . Georgia
Hamilton, E. S. . . . . N. Carolina
Hunter, S. V. . . . . Georgia
Kirkley, G. C. . . . . Georgia
Lawson, J. I. . . . . N. Carolina
Lyle, L. J. . . . . Mississippi
Mattox, G. W. . . . . Georgia
Maxwell, V. L. . . . . Alabama
Mitchell, G. A. . . . . Georgia
Montgomery, D. O. . . . . N. Carolina
Murray, C. M. . . . . Mississippi
McAnally, C. W. . . . . Georgia
McKenzie, C. H. . . . . Georgia
McRee, J. R. . . . . Georgia
Neal, H. P. . . . . Georgia
Newton, W. M. . . . . N. Carolina
Page, T. M. . . . . Georgia
Payne, H. H. . . . . Georgia
Pinkston, O. G. . . . . Alabama
Pittman, R. D. . . . . Mississippi
Ray, E. A. . . . . Mississippi
Salerno, F. M. . . . . Connecticut
Sanders, O. D. . . . . Alabama
Sexton, L. V. . . . . Kentucky
Shipman, E. O. . . . . Alabama
*Simmons, J. C. . . . . Georgia
Staley, A. E. . . . . Michigan
Stegar, J. W. . . . . Kentucky
Steinhoffer, D. M. . . . . Cuba
Tinsley, C. C. . . . . Georgia
Trafford, I. B., Jr. . . . . Alabama
Troutman, M. L. . . . . N. Carolina
Wall, W. C. . . . . Florida
White, T. C. . . . . Kentucky
Williams, E. S. . . . . Louisiana
Williams, G. L. . . . . S. Carolina
Wilson, F. H. . . . . Georgia
Wilson, Tiffany . . . . . N. Carolina

POST-GRADUATE COURSE

Geo. F. Crouch, D.D.S. . . . . Georgia

JUNIOR MATRICULATES, 1916-'17

Allen, H. S. . . . . Alabama
Altee, G. F. . . . . Florida
Altee, V. J. . . . . Florida
Baldwin, S. L. . . . . Georgia
Barkley, G. K. . . . . Tennessee
Brice, C. R. . . . . Georgia
Burger, E. H. . . . . Georgia
Busbee, C. L. . . . . S. Carolina
Bussell, J. A. . . . . Georgia
Callahan, G. S. . . . . Georgia
Carr, S. T. . . . . Georgia
Catron, H. W. . . . . Tennessee
Cheney, H. L. . . . . Georgia
Coker, A. H. . . . . Alabama
Coleman, T. T. . . . . Florida
Connor, P. B., Jr. . . . . S. Carolina
Current, W. C. . . . . N. Carolina
Douglas, C. L. . . . . Georgia
Easley, S. M. . . . . Georgia
Eason, G. W. . . . . Alabama
Edwards, A. C. . . . . N. Carolina
Folsom, J. Y., Jr. . . . . Florida
Ford, W. B. . . . . Alabama
Friedman, Bernet . . . . . New York
Futch, I. S. . . . . Florida
Gilliland, M. A. . . . . Louisiana
Hadden, C. D. . . . . S. Carolina
Harmon, E. E. . . . . N. Carolina
Head, G. B. . . . . Georgia
Henry, F. D. . . . . Louisiana
Hogan, W. D. . . . . Georgia
Hope, Booth . . . . . Arkansas
Johnson, C. A. . . . . Georgia
Link, A. F. . . . . Georgia
Logan, Q. G. . . . . N. Carolina
Mills, A. J. . . . . Alabama

*Incomplete Course

Munford, E. R. . . . . Georgia
Needham, H. M. . . . . Florida
Newton, Alex. . . . . N. Carolina
Nicholson, J. H. . . . . N. Carolina
Northern, Thurman . . . . . Alabama
Osborne, J. E. . . . . N. Carolina
Parks, H. L. . . . . Tennessee
Patrick, Casimir . . . . . S. Carolina
Rainer, R. A. . . . . Mississippi
Reed, R. G. . . . . Georgia
Rippy, H. C. . . . . S. Carolina
Rutledge, J. T. . . . . S. Carolina
Shipman, C. B. . . . . Alabama
Stallings, D. I. . . . . N. Carolina
Thomasson, B. C. . . . . N. Carolina
Turner, J. V. . . . . N. Carolina
Weatherman, W. C. . . . . N. Carolina
Wells, C. O. . . . . Georgia
West, J. Lyle . . . . . N. Carolina
White, Donald . . . . . Georgia
Wilson, Houston . . . . . Alabama
Wood, H. E. . . . . Florida

FRESHMAN MATRICULATES, 1916-'17

Baker, S. C. . . . . S. Carolina
Beesley, W. S. . . . . Alabama
Brown, B. J. . . . . Florida
Brown, J. B., Jr. . . . . Louisiana
Capps, C. M. . . . . Alabama
Casey, R. P. . . . . N. Carolina
Caswell, B. D. . . . . Florida
Coe, J. W. . . . . Tennessee
Dellinger, O. D. . . . . Georgia
Denny, Guy . . . . . Alabama
Denny, J. W. . . . . Alabama
Ditmore, J. R. . . . . N. Carolina
Durham, B. J. . . . . Georgia
Durham, H. H. . . . . Georgia
Funderburk, Kemp . . . . . N. Carolina
Gakidis, P. G. . . . . Massachusetts
Gatlin, B. E. . . . . California
Gill, S. P. . . . . Louisiana
Glass, C. H. . . . . Louisiana
Golden, J. S. . . . . Louisiana
Goodner, B. B. . . . . Tennessee
*Green, J. H. . . . . N. Carolina
†Greene, J. H. . . . . Georgia
*Haden, J. T. . . . . Alabama
Henry, H. S. . . . . Louisiana
Holley, W. E. . . . . Alabama
Holtzendorf, B. O. . . . . Georgia
Holtzendorf, H. L. . . . . Georgia
Jones, D. W. . . . . Georgia
Jones, O. O. . . . . Louisiana
Jones, S. P. . . . . Florida
Jordan, H. W. . . . . N. Carolina
Kennedy, A. G. . . . . S. Carolina
Knight, L. W. . . . . Florida
Lanford, H. W. . . . . Georgia
Mann, B. D., Jr. . . . . N. Carolina
†Martrell, A. . . . . Florida
Martin, B. L. . . . . Mississippi
Miller, J. D. . . . . Louisiana
McAnally, G. D. . . . . Virginia
McKay, S. R. . . . . N. Carolina
Newsome, W. A. . . . . Georgia
Nichols, J. G. McCain . . . S. Carolina
Noble, J. D. . . . . Florida
Owens, A. L. . . . . Tennessee
Pattillo, R. E. L. . . . . Georgia
Pless, C. A. . . . . N. Carolina
Prosterman, Louis . . . . . Indiana
Pullen, J. C. . . . . Louisiana
Reeves, Grady . . . . . Mississippi
*ReMine, R. J. . . . . Tennessee
Reynolds, W. J. . . . . Georgia
Rushing, W. B. . . . . Alabama
†Saffold, R. P., Jr. . . . . Alabama
*Seaver, C. L. . . . . Florida
Sibert, O. D. . . . . Florida
Smoke, H. L. . . . . Alabama
Tatum, L. A. . . . . Alabama
Taylor, E. R. . . . . Georgia
Tuggle, C. S. . . . . Georgia
*Turner, R. E. . . . . Virginia
†Vacalis, Chas. . . . . Georgia
Wehunt, E. S. . . . . N. Carolina
White, Joel . . . . . Georgia
Williford, J. L. . . . . S. Carolina
Withers, W. A. . . . . Georgia
Zachary, J. F. . . . . N. Carolina

*Incomplete Course
†Matriculated only

ATLANTA DENTAL
COLLEGE
1917
ΨΩΧ
ΕΟΥΕΙΑ ΦΟΒΙΑΣ
ΨΩΧΣ
ALPHA
ETA
CHAPTER

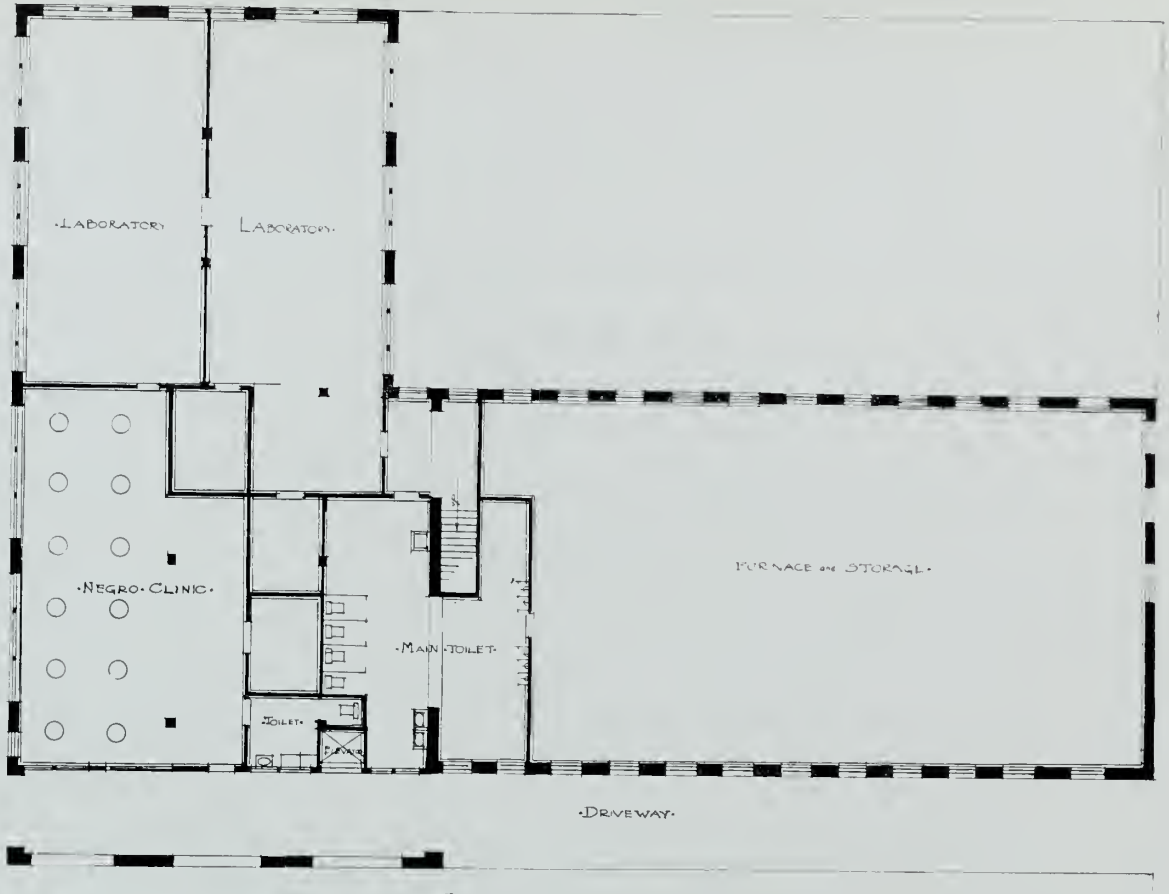

GROUND FLOOR PLAN
SCALE 3/8 IN 1 FT

DUTLER

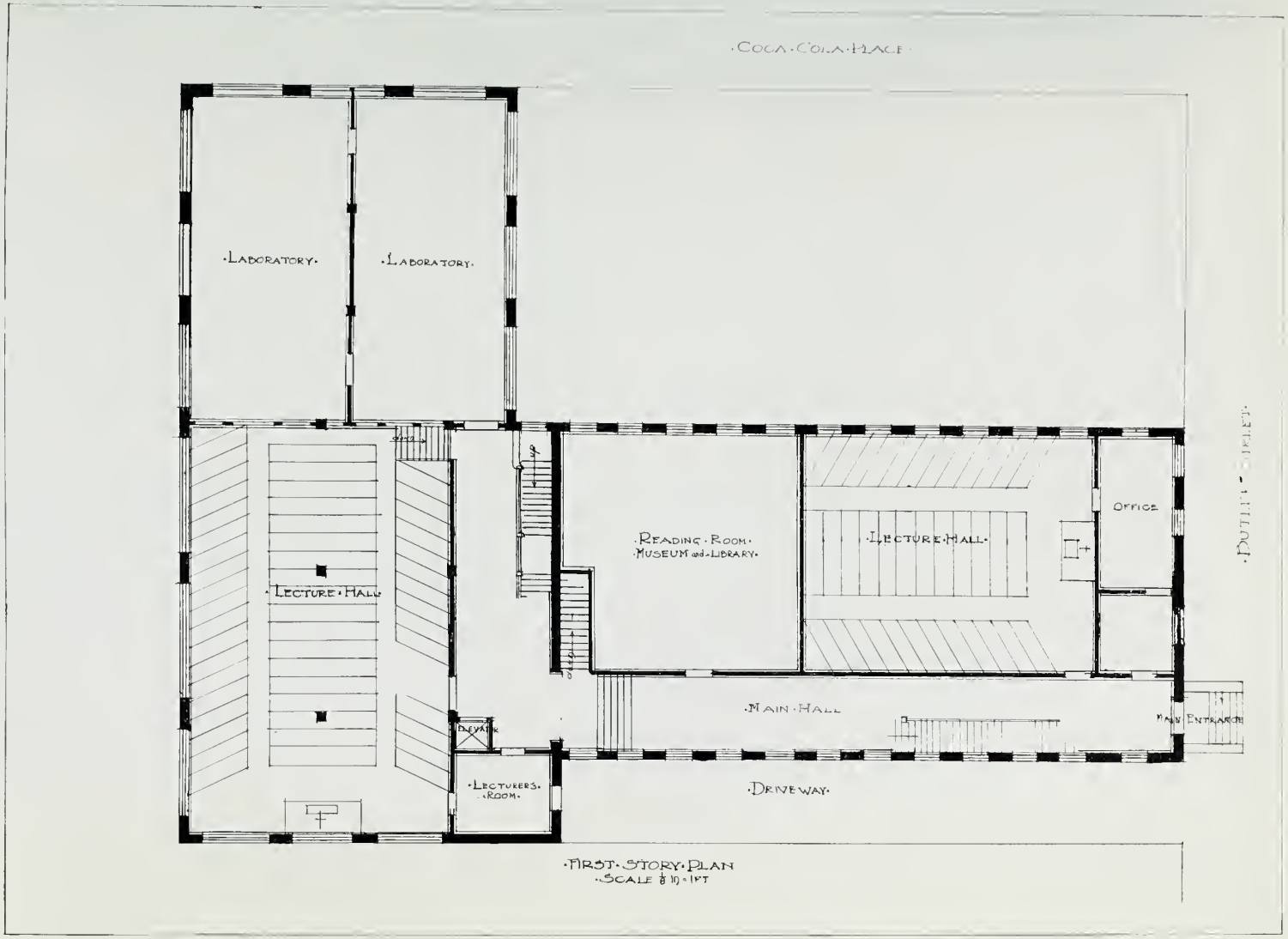

FIRST STORY PLAN
SCALE 1/8 = 1 FT

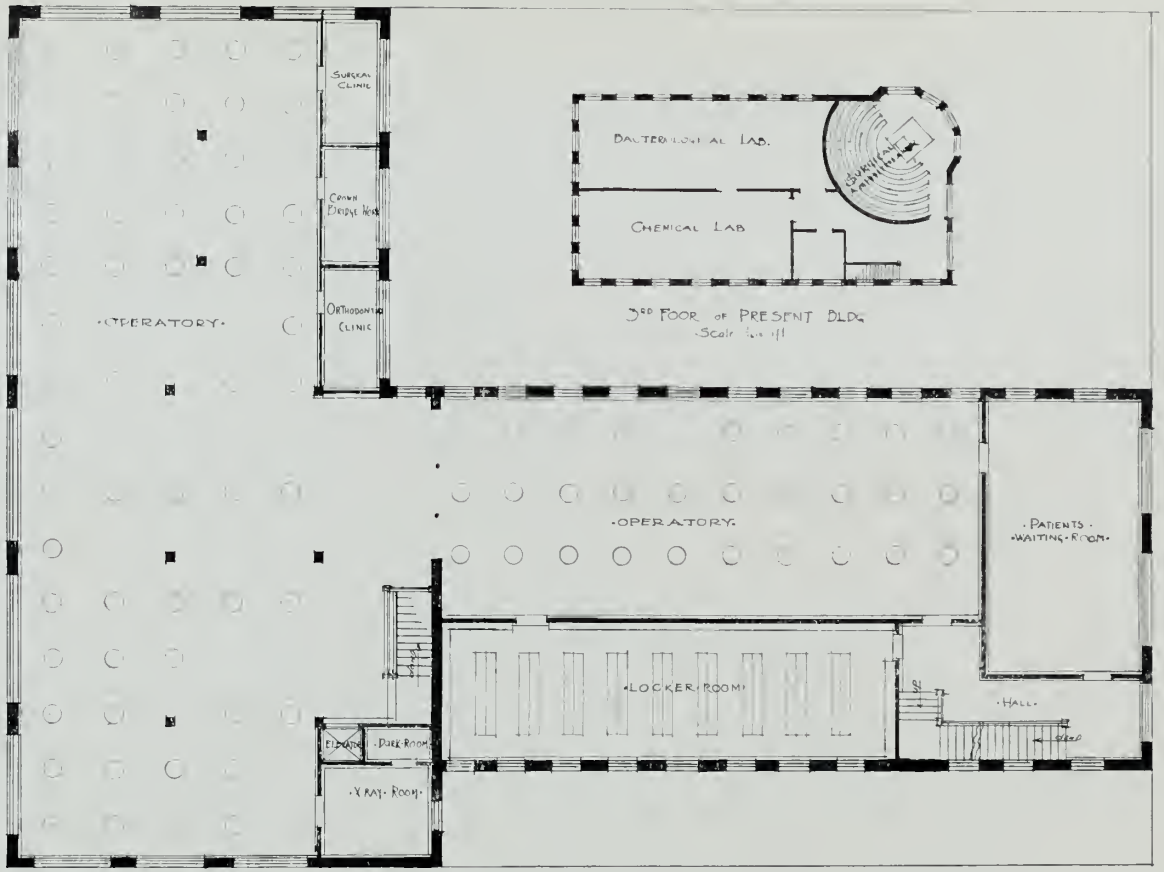

·2ND FLOOR·PLAN·
SCALE 1/8 IN = 1 FT·

ATLANTA DENTAL COLLEGE

SENIOR MATRICULATES, 1916-'17

Benbow, L. W. . . . . N. Carolina
Bevil, A. T. . . . . Louisiana
Bond, J. E. . . . . Arkansas
Boyd, T. G. . . . . Texas
Boylston, N. E. . . . . S. Carolina
Crenshaw, T., Jr. . . . . Georgia
Crudgington, E. A. . . . . Tennessee
Daniel, F. A. . . . . Louisiana
Dawkins, C. D. . . . . N. Carolina
Dennison, T. D. . . . . Georgia
Diaz, R. A. . . . . Florida
Doub, M. J. . . . . N. Carolina
Dugger, D. E. . . . . Alabama
Ellerbe, J. H. . . . . N. Carolina
Finch, S. J. . . . . N. Carolina
Fisher, W. R. . . . . N. Carolina
Fort, L. W. . . . . S. Carolina
Foster, E. E. . . . . B. W. Indies
Fowler, J. W. . . . . Georgia
Fussell, G. E. . . . . Georgia
Game, J. B. . . . . Florida
Garrison, P. T. . . . . N. Carolina
Geiger, W. W. . . . . Florida
Goad, G. M. . . . . Virginia
Gray, J. L. . . . . Georgia
Harding, A. S. . . . . N. Carolina
Hearn, F. J. . . . . Louisiana
Hester, O. . . . . N. Carolina
Hooper, L. J. . . . . N. Carolina
Hughes, J. H. . . . . N. Carolina
Ingram, H. P. . . . . Florida
Jennings, R. C. . . . . Virginia
Key, P. W. . . . . Georgia
Latta, R. E. . . . . N. Carolina
Ludwig, L. T. . . . . Florida
Moore, L. J. . . . . N. Carolina
McConnell, R. L. . . . . Virginia
McCoy, J. V. . . . . Mississippi
McLean, G. . . . . N. Carolina
Nance, A. W. . . . . N. Carolina
Nesbitt, J. M. . . . . S. Carolina
‡Nolan, H. B. . . . . Pennsylvania
‡Nolan, H. J. . . . . Pennsylvania
Plaxco, J. S. . . . . Georgia
Prater, H. B. . . . . Tennessee
Raymer, W. C. . . . . N. Carolina
Shaffer, O. J. . . . . Texas
Sheridan, J. M. . . . . New Hampshire
Spoon, R. E. . . . . N. Carolina
Tomlinson, F. M. . . . . N. Carolina
Tramel, A. B. . . . . Louisiana
Turner, H. C. . . . . Georgia
Tuttle, R. D. . . . . N. Carolina
Vinson, T. D. . . . . Georgia
Walet, P. H. . . . . Louisiana
Wall, C. L. . . . . Mississippi
Walters, A. . . . . Oklahoma
Weaver, W. S. . . . . N. Carolina
Wilkins, W. R. . . . . Texas
Willcox, W. F. . . . . Georgia
Wimberly, H. A. . . . . Texas
Young, J. W. . . . . Georgia

JUNIOR MATRICULATES, 1916-'17

Armona, A. E. . . . . Florida
Belford, W. T. . . . . Georgia
Bennett, C. C. . . . . N. Carolina
Benton, H. A. . . . . Tennessee
Bryan, C. H. . . . . N. Carolina
Bugg, H. C. . . . . Georgia
Campbell, J. F. . . . . N. Carolina
Carnathan, B. G. . . . . Texas
Cole, Ray . . . . . Georgia
Crank, J. C. . . . . Virginia
Dupree, L. J. . . . . N. Carolina
Garrett, S. A. . . . . Georgia
Harbour, H. C. . . . . Mississippi
Hartsfield, J. A. . . . . Georgia
Howze, E. S. . . . . Arkansas
Hunter, E. W. . . . . N. Carolina
Ingram, R. F., Jr. . . . . Georgia
Johnson, A. C. . . . . N. Carolina
Johnson, F. G. . . . . N. Carolina
Jones, E. D. . . . . N. Carolina
Kurfees, E. R. . . . . N. Carolina
Maddox, K. C. . . . . Georgia
Medford, N. M. . . . . N. Carolina
Mercer, W. C. . . . . N. Carolina
Mitchell, L. W. . . . . Louisiana
Morse, Miss I. . . . . N. Carolina
Murphy, R. C. . . . . Louisiana
McDonald, H. W. . . . . Georgia
Nimocks, W. J. . . . . N. Carolina
Parks, M. M. . . . . Georgia

‡Unofficial

Pereda, A. C. . . . . Cuba
Poindexter, C. C. . . . . N. Carolina
Pridgen, D. L. . . . . N. Carolina
Robertson, F. . . . . Arkansas
Robinson, Miss H. . . . . Florida
Rutledge, C. E. . . . . Louisiana
Sanders, H. W. . . . . Georgia
Smith, L. G. . . . . Texas
Spell, C. D. . . . . Mississippi
Stamper, G. M. . . . . Mississippi
Steele, C. C. . . . . N. Carolina
Taylor, J. S. . . . . Georgia
Thrailkill, C. J. . . . . N. Carolina
Tucker, J. R. . . . . Georgia
Turner, Miss I. . . . . Georgia
Warrenfells, P. W. . . . . Tennessee
Wesley, F. D. . . . . Georgia
West, J. F. . . . . N. Carolina
Wetsel, A. L. . . . . Texas
White, E. I. . . . . Georgia
Wood, R. L. . . . . Louisiana
Yount, C. B. . . . . N. Carolina

FRESHMAN MATRICULATES, 1916-'17

Aiken, J. L. . . . . N. Carolina
Anderson, E. D. . . . . Georgia
Anderson, F. W. . . . . Georgia
Andrews, H. T. . . . . Georgia
Barnard, G. C. . . . . N. Carolina
Bennett, J. G. . . . . N. Carolina
Bissett, D. B. . . . . N. Carolina
Blackburn, C. A. . . . . N. Carolina
Bland, A. B. . . . . N. Carolina
Blue, J. W. . . . . N. Carolina
Bobbitt, S. L., Jr. . . . . N. Carolina
Bridges, S. B. . . . . Georgia
Buie, L. E. . . . . N. Carolina
Carpenter, W. W. . . . . S. Carolina
Carter, G. K. . . . . N. Carolina
Crawford, D. H. . . . . N. Carolina
Duncan, D. . . . . Georgia
Edwards, C. D. . . . . Florida
Edwards, H. A. . . . . N. Carolina
Ferrell, Miss M. . . . . Georgia
Fuquay, C. G. . . . . N. Carolina
Graham, C. A. . . . . N. Carolina
Graham, T. L. . . . . Georgia
Griffin, F. W. . . . . Georgia
Grose, H. B. . . . . N. Carolina
Gutierrez, L. . . . . Cuba
Hadas, S. . . . . Georgia
Harding, H. G. . . . . N. Carolina
Harrison, F. H. . . . . Texas
Harrison, G. M. . . . . Florida
Howell, H. R. . . . . N. Carolina
Hurst, Mrs. A. J. . . . . S. Carolina
Jennings, C. B. . . . . Virginia
Johnson, B. McK. . . . . N. Carolina
Jones, R. L. . . . . Virginia
Krikos, A. . . . . Washington
Malone, R. W. . . . . N. Carolina
Margeson, R. M. . . . . Georgia
Martin, F. B. . . . . Alabama
Masters, C. J. . . . . Florida
May, R. J. . . . . Texas
Meckel, Mrs. Ruth. . . . . Georgia
Meetze, E. D. . . . . Georgia
Miller, W. H. . . . . Georgia
Moreland, C. D. . . . . Texas
Moreman, M. M. . . . . Alabama
Muse, J. D. . . . . N. Carolina
McCall, C. S. . . . . N. Carolina
McKaughan, H. W. . . . . N. Carolina
Nall, N. B. . . . . Texas
Nobles, C. C. . . . . Florida
Nobles, P. E. . . . . Florida
Patterson, R. M. . . . . N. Carolina
Phillips, J. W. . . . . Texas
Powell, R. W. . . . . Georgia
Ranes, I. N. . . . . N. Carolina
Reece, J. F. . . . . N. Carolina
Rouse, V. H. . . . . N. Carolina
Rowell, W. . . . . Alabama
Schutzman, A. M. . . . . Louisiana
Sheffield, H. . . . . Texas
Shepherd, E. W. . . . . Florida
Smith, C. C. . . . . Mississippi
Sneed, F. C. . . . . Mississippi
Stone, W. C. . . . . Tennessee
Summerlin, R. T. . . . . Georgia
Sutton, B. A. . . . . N. Carolina
Thomas, J. L. . . . . Alabama
Thompson, E. L. . . . . Florida
Todd, J. I. . . . . Georgia
Toomey, J. M. . . . . Georgia
Turner, C. W. . . . . S. Carolina
Wade, B. H. . . . . N. Carolina
Williams, Curtis . . . . . Louisiana
Wilson, W. S. . . . . Alabama
Wolf, G. R. . . . . Florida
Young, T. L. . . . . N. Carolina
Zetterower, T. H. . . . . Georgia

ALUMNI ATLANTA DENTAL COLLEGE

Dr. A. D. Abernathy '09
Granite Falls, N. C.
Dr. A. H. Able '16
Atlanta Nat. Bank Bldg., Atlanta, Ga.
Dr. F. B. Able '08
Leesville, S. C.
Dr. A. D. Adair '97
Geneva, Ala.
Dr. A. J. Adams '11
Swansea, S. C.
Dr. E. P. Alford '00
Dillon, S. C.
Dr. B. S. Allen '10
Greenville, S. C.
Dr. T. A. Allen '97
Hendersonville, N. C.
Dr. T. J. Allen '08
Latta, S. C.
Dr. D. T. Allison '04
Carthage, Tex.
Dr. D. T. Allison '10
Honea Path, S. C.
Dr. Charles T. Almond '15
Andrews, N. C.
Dr. L.W. Alston '07
Savannah, Ga.
Dr. D. S. Altman '12
Galivants, S. C.
Dr. J. M. Altuzarra '99
Mario, Cuba
Dr. C. F. Amacker '13
Poplarville, Miss.
Dr. A. J. Anderson '06
Walterboro, S. C.
Dr. B. R. Anderson '98
East Bend, N. C.
Dr. J. C. Anderson '95
Columbus, Ga.
Dr. Jas. C. Anderson '98
Leslie, Ga.
Dr. O. C. Anderson '11
Macon, Ga.
Dr. I. H. Archer '05
Wrightsville, Ga.
Dr. K. R. Armstrong '05
Candler Bldg., Atlanta, Ga.
Dr. R. L. Arnold '05
Plain Dealing, La.

Dr. O. C. Arrington '10
Eucutta, Miss.
Dr. F. T. Ashburn '08
Liberty, N. C.
Dr. A. W. Askew '97
Alexander City, Ala.
Dr. J. L. Askew '03
West Point, Ga.
Dr. S. Atkinson '07
Jacksonville, Fla.
Dr. W. F. Austin '94
Seneca, S. C.
Dr. Harold Avery '09
Atlanta, Ga.
Dr. Hugh Avery '09
San Francisco, Cal.
Dr. B. L. Aycock '13
Micro, N. C.
Dr. D. S. Aycock '07
Monroe, Ga.
Dr. J. G. Bacon '15
Fort White, Fla.
Dr. J. W. Bacon '00
Eunice, La.
Dr. C. W. Ball '96
Clinton, La.
Dr. L. D. Baggs '98
Bainbridge, Ga.
Dr. C. C. Bagwell '11
St. Augustine, Fla.
Dr. C. B. Baker '06
Amory, Miss.
Dr. C. W. Baker '96
Louisville, Miss.
Dr. S. W. Baker
Standing Rock, Ala.
Dr. J. B. Bardin '05
Chadbourne, N. C.
Dr. W. S. Barefield '06
Brooksville, Miss.
Dr. O. C. Barker '13
Asheville, N. C.
Dr. T. E. Barker '98
West Point, Ga.
Dr. Wm. Maxwell Barner,'14
El Paso, Tex.
Dr. S. H. Barnett '07
Warren, Ark.
Dr. T. S. Barnhill '12
Conway, S. C.

Dr. C. M. Barnwell '00
Grant Bldg., Atlanta, Ga.
Dr. J. K. Barrett '08
Grant Bldg., Atlanta, Ga.
Dr. Rex A. Barrow '14
Junction City, Ark.
Dr. Claude E. Battle '04
Atlanta, Ga.
Dr. W. P. Beall '11
Marshallville, Ga.
Dr. C. M. Beam '05
Shelby, N. C.
Dr. W. T. Beard '08
Eagle Lake, Tex.
Dr. T. A. Bedgood '95
Flomaton, Ala.
Dr. F. Lafayette Belyeu '14
Candler Bldg., Atlanta, Ga.
Dr. A. Benbow '06
Dothan, Ala.
Dr. L. W. Benbow '17
East Bend, N. C.
Dr. L. L. Bennett '07
Millwood, Ga.
Dr. J. R. Betancourt '16
Camaquey, Cuba
Dr. E. W. Bethea '97
Greensboro, Ga.
Dr. P. A. Bethea '01
Darlington, S. C.
Dr. T. J. Bethea '95
Madison, Ga.
Dr. W. L. Bethea '16
Augusta, Ga.
Dr. E. D. Bevers '13
Durham, N. C.
Dr. A. T. Bevill '17
Haynesville, La.
Dr. E. S. Bevis '95
Marianna, Fla.
Dr. E. N. Bigham '00
Pontotoc, Miss.
Dr. E. C. Billingsley '16
Cushion, Tex.
Dr. James P. Bingham '14
Denton, N. C.
Dr. F. D. Bittle '02
Texarkana, Ark.
Dr. J. R. Bivins '01
McCall, S. C.

Dr. Fred Bize '00
Tampa, Fla.
Dr. C. J. Black '10
Blacksburg, S. C.
Dr. W. B. Blackshear '10
Pinckard, Ala.
Dr. Dexter Blanchard '12
Fuquay Springs, N. C.
Dr. Ira Blake '10
Jasper, Tex.
Dr. D. J. Blassingame '02
Quitman, Ga.
Dr. C. E. Blandeburg '07
Atlanta, Ga.
Dr. J. E. Bond '17
Warren, Ark.
Dr. J. H. Boston '05
Calhoun, Ga.
Dr. E. T. Booth '96
Atlanta, Ga.
Dr. H. R. Bothwell '11
Green Cove Springs, Fla.
Dr. S. D. Bowman '00
Dawson, Ga.
Dr. H. K. Bowman '11
Buford, Ga.
Dr. T. G. Boyd '17
2311 Caroline St.,
Houston, Tex.
Dr. J. M. Boyette '01
Kannapolis, N. C.
Dr. Wm. L. Boyette '14
Belmont, N. C.
Dr. M. A. Boykin '15
Calvert, Ala.
Dr. M. J. Boylston '16
Sally, S. C.
Dr. N. E. Boylston '17
Springfield, S. C.
Dr. J. L. Bracewell '10
Enterprise, Ala.
Dr. D. C. Bradford '06
Atmore, Ala.
Dr. J. W. Bradley '05
Tampa, Fla.
Dr. W. R. Brady '13
Holly Bluff, Miss.
Dr. E. A. Branch '13
Norwood, N. C.
Dr. O. L. Branch '94
Bishop, Ga.

Dr. J. M. Brannon '98
Pavo, Ga.
Dr. R. L. Branyon '98
Spartanburg, S. C.
Dr. T. E. Brent '02
Laurel, Miss.
Dr. L. A. Brewster '98
New Orleans, La.
Dr. R. L. Bridger '12
Spartanburg, S. C.
Dr. F. R. Brinson '94
Swainsboro, Ga.
Dr. L. J. Brock '99
Carrollton, Ga.
Dr. M. L. Brockington '13
Pacolet, S. C.
Dr. B. B. Brooks '97
Montezuma, Ga.
Dr. Sam H. Brock '14
Winnsboro, Tex.
Dr. T. W. Brock
Carrollton, Ga.
Dr. T. H. Brooks '11
Ideal, Ga.
Dr. W. B. Brooks '16
Chattanooga, Tenn.
Dr. E. H. Broughton '06
Raleigh, N. C.
Dr. A. P. Brown '00
Eufaula, Ala.
Dr. C. D. Brown '10
Lake City, Fla.
Dr. I. W. Brown '12
Burgaw, N. C.
Dr. P. F. Brown '06
Grant Bldg., Atlanta, Ga.
Dr. V. L. Brown '07
Richland, Ga.
Dr. W. H. Brown '07
Marshall, N. C.
Dr. W. N. Brown '97
Blackshear, Ga.
Dr. W. S. Brown '03
Thomasville, Ga.
Dr. P. M. Bruner '00
Evergreen, Ala.
Dr. J. F. Brunson '00
Meridian, Miss.
Dr. H. H. Bryan '16
819 13th St., Augusta, Ga.

Dr. W. S. Bryson '06
Shannon, Miss.
Dr. G. N. Bunch '11
Spartanburg, S. C.
Dr. U. B. Burkett '09
Fourth Nat. Bank Bldg.,
Atlanta, Ga.
Dr. R. T. Burnley '06
Atlanta Nat. Bank Bldg.,
Atlanta, Ga.
Dr. J. T. Burns '97
Wedowee, Ala.
Dr. D. C. Burson '00
Brewton, Ala.
Dr. J. B. Burson '13
905 First Nat. Bank Bldg.,
Birmingham, Ala.
Dr. L. W. Burt '96
Atlanta, Ga.
Dr. F. M. Butler '11
Sylvester, Ga.
Dr. R. I. Butler '08
Dublin, Ga.
Dr. G. C. Butt '07
Sanford, Fla.
Dr. T. J. Butt '99
Cairo, Ga.
Dr. S. S. Buzbee '15
Sipsey, Ala.
Dr. F. P. Byrd '05
Greenwood, S. C.
Dr. J. S. Byrd '05
Edgefield, S. C.
Dr. W. S. Cail '99
Rockyford, Ga.
Dr. P. L. Cailloute '97
Raceland, La.
Dr. P. M. Cailloute '96
New Iberia, La.
Dr. J. G. Caldwell '98
Birmingham, Ala.
Dr. R. H. Calhoun '04
Augusta, Ga.
Dr. P. E. Callahan '98
McRae, Ga.
Dr. G. E. Calvert '05
Abbeville, S. C.
Dr. J. G. Campbell '03
Key West, Fla.
Dr. T. J. Campbell '02
Okolona, Miss.

Dr. W. B. Campbell '13
Loudon, Tenn.
Dr. J. F. Cann '01
Merrange, La.
Dr. H. A. Cannon '95
Monticello, Ga.
Dr. H. C. Cannon '06
Grantville, Ga.
Dr. G. V. Cannon '09
St. Matthews, S. C.
Dr. J. A. Carlton '01
Palmetto, Ga.
Dr. M. Carmichael '07
Enterprise, Ala.
Dr. P. M. Carmichael '00
St. Petersburg, Fla.
Dr. H. C. Carr '15
Durham, N. C.
Dr. A. F. Carter '02
Holly Hill, S. C.
Dr. B. T. Carter '13
Candler Bldg., Atlanta, Ga.
Dr. M. A. Carter '06
Meridian, Miss.
Dr. W. Q. Carter '15
Odum, Ga.
Dr. R. R. Cason '03
Martin, Ga.
Dr. A. E. Cassidy '16
Afalsnia, Ind.
Dr. J. P. Cassity '16
Ruston, La.
Dr. Van D. Casteel '06
Copper Hill, Tenn.
Dr. A. L. Castellaw '13
Ocilla, Ga.
Dr. Arturo Del Castillo, '14
Guasimal, Santa Clara, Cuba
Dr. D. B. Caswell '94
St. Petersburg, Fla.
Dr. T. E. Caudill '12
Troutdale, Va.
Dr. H. G. Causey '16
Furman, S. C.
Dr. W. H. Chace '10
Jacksonville, Fla.
Dr. Clifton H. Chamberlain
Rockingham, N. C. '14
Dr. E. H. Chamberlain '13
Rockingham, N. C.
Dr. C. N. Chambers '00
Waco, Tex.

Dr. W. B. Chandler '07
790½ Marietta St.,
Atlanta, Ga.
Dr. M. G. Chaney '16
Gulfport, Miss.
Dr. J. F. Chapman '03
Americus, Ga.
Dr. R. B. Chappell '02
Bishopville, S. C.
Dr. O. R. Cheatham '12
Jacksonville, Fla.
Dr. O. L. Chestnutt '02
Jackson, Ga.
Dr. C. H. Christian '09
Atlanta, Ga.
Dr. W. E. Clarke '10
Augusta, Ga.
Dr. A. J. Clement '08
Inman, S. C.
Dr. G. L. Clement '13
Meridian, Miss.
Dr. W. H. Clemons '13
Alachua, Fla.
Dr. J. Q. Clifton '97
Lyons, Ga.
Dr. S. G. Cobb '12
Care Packard Motor Co.,
Atlanta, Ga.
Dr. Whitfield Cobb '13
Thomasville, N. C.
Dr. W. B. Cochran '94
Thomasville, Ga.
Dr. A. C. Cockrell '15
Louisville, Miss.
Dr. Pete Colclough '96
Penfield, Ga.
Dr. C. H. Cole, Jr. '16
Waynesboro, Miss.
Dr. J. A. Cole '00
Manning, S. C.
Dr. F. H. Coleman '16
Ash, N. C.
Dr. R. S. Coleman '14
Savannah, Ga.
Dr. E. C. Colley '96
New Orleans, La.
Dr. James F. Colley '14
Air Mount, Miss.
Dr. L. Colson '06
Pensacola, Fla.

Miss Cara C. Collins '02
815 Grant Bldg.,
Atlanta, Ga.
Dr. S. M. Conger '99
Ladonia, Tex.
Dr. J. N. Connally '11
Beeville, Tex.
Dr. M. A. Connally '08
Woodruff, S. C.
Dr. J. H. Connor '03
Savannah, Ga.
Dr. C. A. Constantine '08
Atlanta, Ga.
Dr. A. A. Conway '13
Jamison, Ala.
Dr. W. L. Cook '07
Brooksville, Fla.
Dr. W. S. Conway '01
Atlanta, Ga.
Dr. D. D. Cook '11
Clover, S. C.
Dr. E. C. Cook '13
Shreveport, La.
Dr. J. D. Cooley '08
Waynesboro, Ga.
Dr. W. E. Coombs '13
Miami, Fla.
Dr. E. S. Cooper '03
Grove Hill, Ala.
Dr. F. D. Cooper '10
Malvern, Ark.
Dr. G. W. Cooper '97
Ashburn, Ga.
Dr. J. L. Cooper '10
Meridian, Miss.
Dr. S. E. Cooper '11
Alamagordo, N. M.
Dr. A. H. Corley '04
Edgefield, S. C.
Dr. W. B. Corley '10
Tioga, La.
Dr. H. P. Corry '09
Arcadia, La.
Dr. R. C. Cousin '01
Irwinton, Ga.
Dr. E. E. Covington '09
Candler Bldg., Atlanta, Ga.
Dr. T. A. Cowan '08
Coffeeville, Ala.
Dr. A. L. Cowart '15
Montezuma, Ga.

Dr. M. D. Cowart '94
Savannah, Ga.
Dr. Carter Crafford '12
Mulberry Island, Va.
Dr. W. R. Craig '12
Walhalla, S. C.
Dr. C. O. Crank '11
Louisa, Va.
Dr. W. F. Craven '00
Clearwater, Fla.
Dr. E. A. Crawford '97
Mebane, N. C.
Dr. G. C. Crawford '05
Orlando, Fla.
Dr. J. D. Crenshaw '00
Atlanta, Ga.
Dr. Thos. Crenshaw, Jr., '17
619 Grant Bldg.,
Atlanta, Ga.
Dr. Meyer Cristol '12
New York, N. Y.
Dr. A. S. Cromartie '07
Fayetteville, N. C.
Dr. F. B. Crowder '99
Elk City, Okla.
Dr. E. A. Crudgington '17
1518 Forest Ave.,
Knoxville, Tenn.
Dr. P. B. Crum '04
Montgomery, Ala.
Dr. J. B. Crumpton '08
Clanton, Ala.
Dr. N. A. Culbreth '03
Wilmington, N. C.
Dr. E. R. Currier '11
Jacksonville, Ala.
Dr. J. A. Curtis '11
Silvey Bldg., Atlanta, Ga.
Dr. P. N. Cyr '00
Jeanarette, La.
Dr. J. J. Dale '00
Tallulah, La.
Dr. S. A. Y. Dahlberg '01
Bay Minette, Ala.
Dr. F. A. Daniel '17
Deerpark, La.
Dr. P. T. Dashwood '98
Atlanta, Ga.
Dr. S. B. Daves '11
Dalton, Ga.
Dr. F. P. Davis '08
Blakely, Ga.

Dr. H. Davis '12
Fourth Nat. Bank Bldg.,
Atlanta, Ga.
Dr. J. E. Davis '12
Blackshear, Ga.
Dr. M. A. Davis '99
Fourth Nat. Bank Bldg.,
Atlanta, Ga.
Dr. L. S. Davis '11
North, S. C.
Dr. P. M. Davis '13
Ruston, La.
Dr. S. L. Davis '09
Carthage, Tex.
Dr. W. R. Davis '96
Whiteville, N. C.
Dr. C. D. Dawkins '17
Hoffman, N. C.
Dr. C. E. Daws '09
Meridian, Miss.
Dr. H. B. Dawson '05
Mobile, Ala.
Dr. M. E. Day '12
Buena Vista, Ga.
Dr. E. E. Dedge '06
Milltown, Ga.
Dr. J. R. Dedge '16
Nat. Bank Bldg.,
Savannah, Ga.
Dr. D. F. DeLeslie '02
Houston, Tex.
Dr. C. V. DeLoach '96
Millen, Ga.
Dr. D. O. DeLoach '08
Savannah, Ga.
Dr. R. L. Dement '16
Atlanta Nat. Bank Bldg.,
Atlanta, Ga.
Dr. T. D. Dennison '17
20 Durant Place
Atlanta, Ga.
Dr. Angel M. Diaz '14
Tampa, Fla.
Dr. R. A. Diaz '17
1110 Horatio St.,
Tampa, Fla.
Dr. C. R. Dickert '11
Tifton, Ga.
Dr. R. O. Dickinson '08
Prattville, Ala.
Dr. B. H. Dickson '06
Lovejoy, Ga.

Dr. J. A. Dickson '97
Abbeville, S. C.
Dr. D. W. Dillehay '95
Meridian, Miss.
Dr. H. P. Dobbins '12
Perry, Ga.
Dr. J. A. Dobey '05
Johnston, S. C.
Dr. E. H. Dobson '16
Gaffney, S. C.
Dr. J. L. Donald '02
Karnes City, Tex.
Dr. L. L. Donaldson '12
Quitman, Ga.
Dr. J. P. Doster '94
Hawkinsville, Ga.
Dr. R. R. Douglas '09
Wrightsville, Ga.
Dr. C. T. Dowling '00
Norway, S. C.
Dr. H. B. Dowling '00
Ozark, Ala.
Dr. G. A. D'Rozario '11
Rangoon, Burma, India
Dr. Z. V. Dry '04
Winters, Tex.
Dr. Warren E. Dubes '04
Yellowstone Park, Wyo.
Dr. S. D. Dudley '10
West Point, Va.
Dr. D. E. Dugger, Jr. '17
5505 4th Ave.,
S. Birmingham, Ala.
Dr. B. F. Duke '06
Savannah, Ga.
Dr. W. C. Duke '07
Camden, Ala.
Dr. M. L. Dumas '04
Atlanta, Ga.
Dr. C. A. Duncan '13
Whitesburg, Ga.
Dr. G. H. Dunlap '10
Commerce, Ga.
Dr. H. C. Dunn '16
Marietta, Ga.
Dr. J. L. Dupree '04
Macon, Ga.
Dr. E. P. Durant '06
Sumter, S. C.
Dr. E. W. Durant '08
Georgetown, S. C.

Dr. B. J. Durham '04
Asheville, N. C.
Dr. J. R. Durham '05
Bethune, S. C.
Dr. R. L. Durrence '95
Statesboro, Ga.
Dr. H. P. Edmonds '07
Lawrenceville, Ga.
Dr. J. W. Edmondson '12
Athens, Ala.
Dr. E. L. Edwards '15
Morganton, N. C.
Dr. J. R. Edwards '15
Fuquay Springs, N. C.
Dr. S. O. Edwards '05
Claxton, Ga.
Dr. W. T. Edwards '08
Cedartown, Ga.
Dr. W. H. Elder '98
Fairburn, Ga.
Dr. J. H. Ellerbe '17
Rockingham, N. C.
Dr. R. L. Ellison '05
Maysville, Ga.
Dr. Fred Enloe '15
Pelham, Ga.
Dr. G. Enloe '98
Grant Bldg., Atlanta, Ga.
Dr. B. M. Epes '15
Box 17
Edgefield, S. C.
Dr. L. E. Etheridge '07
Montgomery, Ala.
Dr. R. M. Eubanks '11
Candler Bldg., Atlanta, Ga.
Dr. G. J. Evans '10
Asheville, N. C.
Dr. N. Seymour Evans '04
Americus, Ga.
Dr. N. S. Eversburg '97
Brenham, Tex.
Dr. W. L. Ezzelle '04
Concord, N. C.
Dr. C. W. Fain '08
Pensacola, Fla.
Dr. Lewis A. Farmer '14
Jackson, Miss.
Dr. J. C. Farthing '10
Butler, Tenn.
Dr. Thos. H. Faulkner '95
Kingston, N. C.

Dr. G. M. Feagin '06
Albemarle, N. C.
Dr. R. L. Fellers '04
Greenwood, S. C.
Dr. H. Curtis Fennell, Jr.,'14
Savannah, Ga.
Dr. Geo. Archer Ferrell, '14
Eufaula, Ala.
Dr. W. H. Fields '05
Florence, S. C.
Dr. W. O. Finch '13
Rector, Ark.
Dr. S. J. Finch '17
Zebulon, N. C.
Dr. E. B. Finney '08
Tracy City, Tenn.
Dr. W. R. Fisher '17
Concord, N. C.
Dr. W. D. Fite '16
Jacksonville, Ala.
Dr. A. S. Fitzpatrick '99
Bessemer, Ala.
Dr. Ewell A. Fleming '14
Geneva, Ala.
Dr. Orlin K. Fletcher '08
Augusta, Ga.
Dr. Truss Floyd '03
Boxley, Ga.
Dr. W. E. Floyd '97
Clayton, Ala.
Dr. H. L. Flynt '99
Candler Bldg., Atlanta, Ga.
Dr. R. R. Folger '07
Mt. Airy, N. C.
Dr. T. J. Ford '09
Homer, Ga.
Dr. W. G. Ford '98
Sylvester, Ga.
Dr. A. K. Fort '95
Lake Charles, La.
Dr. L. W. Fort '17
Gaffney, S. C.
Dr. E. D. Foster '02
Booneville, Miss.
Dr. E. E. Foster '17
Aragon Hotel, Atlanta, Ga.
Dr. Frank Foster '08
Meridian, Miss.
Dr. Harley B. Foster '14
Liberty, N. C.
Dr. J. H. Foster '09
Atlanta, Ga.

Dr. Theo. M. Foster '98
Chester, Conn.
Dr. J. W. Fowler '17
89 Peeples St.,
Atlanta, Ga.
Dr. Sanders Fowler '13
Oil City, La.
Dr. J. R. Franklin '00
Hawkinsville, Ga.
Dr. E. P. Frazer '96
Washington, D. C.
Dr. E. M. French '99
Evergreen, Ala.
Dr. Karl Frieseke '01
Atlanta, Ga.
Dr. B. L. Frink '16
Bladenboro, N. C.
Dr. C. C. Fuller '11
McCormick, S. C.
Dr. E. S. Furr '09
Pontotoc, Miss.
Dr. Hugh L. Futch '13
St. Petersburg, Fla.
Dr. G. E. Fussell '17
Fitzgerald, Ga.
Dr. J. C. Gachlet '98
Memphis, Tenn.
Dr. H. E. Gaedcke '16
Bay City, Tex.
Dr. E. M. Gaffney '16
261 King St.,
Charleston, S. C.
Dr. P. M. Gale '03
Monroe, La.
Dr. C. B. Gamble '05
Leesburg, Fla.
Dr. J. B. Game, Jr. '17
38 Inman Circle,
Atlanta, Ga.
Dr. Aubrey Gardner '10
Senoia, Ga.
Dr. J. C. Gardner '13
Senoia, Ga.
Dr. T. C. Garlington '07
Camp Hill, Ala.
Dr. D. N. Garner '03
Enondale, Miss.
Dr. Fred G. Garner '14
Trenton, Fla.
Dr. Eli Garrett '01
Butler, Ga.

Dr. H. L. Garrett '11
Atlanta, Ga.
Dr. J. B. Garrett '03
Copper Hill, Tenn.
Dr. P. T. Garrison '17
Mebane, N. C.
Dr. S. A. Gaulding '05
Bremen, Ga.
Dr. W. W. Geiger '17
Micanopy, Fla.
Dr. J. H. Gettys '06
Forest City, N. C.
Dr. J. P. Getzen '10
Lakeland, Fla.
Dr. H. B. Gibson '06
Red Springs, N. C.
Dr. J. L. Gibson '04
Laurinburg, N. C.
Dr. E. R. Gilbert '13
121 W. 9th St.,
Kansas City, Mo.
Dr. J. M. Gilbert '15
Tennille, Ga.
Dr. E. G. Gilder '94
Gatesville, Tex.
Dr. O. G. Gilder '96
Gatesville, Tex.
Dr. E. F. Gillon '96
Lynn, Mass.
Dr. F. C. Gilmore '99
Columbia, S. C.
Dr. G. M. Goad '17
Hillsville, Va.
Dr. J. W. Gober '16
Arab, Ala.
Dr. J. W. Golson '09
Cadeville, La.
Dr. O. P. Goodman '98
Sparks, Ga.
Dr. W. B. Goodwin '10
Birmingham, Ala.
Dr. B. E. Goolsby '98
Macon, Ga.
Dr. D. C. Gordon '11
Mobile, Ala.
Dr. P. T. Gordon '99
Eagle Lake, Tex.
Dr. W. A. Gove '05
Daytona, Fla.
Dr. F. G. Gower '10
Wendell, N. C.

Dr. W. C. Grady '11
Blackshear, Ga.
Dr. B. L. Graham '01
Clarksdale, Miss.
Dr. G. T. Graham '08
Egypt, Ga.
Dr. R. F. Graham '06
Rowland, N. C.
Dr. Turner Granade '04
Mobile, Ala.
Dr. C. I. Grant '08
Hartsville, S. C.
Dr. C. H. Gray '04
Waynesboro, Miss.
Dr. Geo. W. Gray '10
Douglas, Ga.
Dr. Horace Gray '00
Atlanta, Ga.
Dr. J. L. Gray '17
Bainbridge, Ga.
Dr. J. W. Gray '04
Darlington, S. C.
Dr. C. A. Greene '16
West Blocton, Ala.
Dr. F. L. Green '05
Bishopville, S. C.
Dr. R. H. Green '06
Hazlehurst, Ga.
Dr. J. P. Greer '97
Cedartown, Ga.
Dr. A. K. Gregory '12
Dalton, Ga.
Dr. O. J. Griffin '16
Homer, Ga.
Dr. S. A. Griffin '08
Atlanta, Ga.
Dr. S. M. Griffin '07
Macon, Ga.
Dr. J. Griffis '99
San Augustine, Tex.
Dr. G. J. Griffiths '03
Bainbridge, Ga.
Dr. H. A. Grimes '13
Bigbee, Ala.
Dr. S. Groover '08
Marietta, Ga.
Dr. B. S. Guest '02
Waycross, Ga.
Dr. P. H. Gully '04
Philadelphia, Miss.
Dr. N. O. Gunter '99
Wagoner, S. C.

Dr. S. M. Gunter '94
Andalusia, Ala.
Dr. W. K. Gunter '02
Gaffney, S. C.
Dr. Geo. T. Gurr '99
Columbus, Ga.
Dr. H. P. Gurr '09
Waverly Hall, Ga.
Dr. I. M. Hair '98
Greenville, S. C.
Dr. J. R. Hair '08
Americus, Ga.
Dr. L. G. Hair '11
Fayetteville, N. C.
Dr. C. B. Hall '98
Goldsboro, N. C.
Dr. C. H. Hall '99
Mangum, Okla.
Dr. Charles T. Hall '96
Cochran, Ga.
Dr. D. L. Hall '07
Columbia, S. C.
Dr. D. M. Hall '99
Eutaw, Ala.
Dr. D. H. Halliwell, Jr., '14
Water Valley, Miss.
Dr. A. S. Ham '04
Apalachicola, Fla.
Dr. E. O. Ham '09
Gainesville, Ga.
Dr. J. W. Hamer '06
Atlanta, Ga.
Dr. F. P. Hamilton '05
Clifton, S. C.
Dr. G. P. Hammond '11
Monroe, Ga.
Dr. W. G. Hammond '01
Willow, Cal.
Dr. P. O. Hamner '01
Five Points, Ala.
Dr. W. P. Hamner '99
Columbiana, Ala.
Dr. H. J. Hampton '09
Tampa, Fla.
Dr. O. R. Hamrick '11
Monticello, Fla.
Dr. B. D. Hancock '09
Macon, Ga.
Dr. H. P. Hansard '96
Toccoa, Ga.
Dr. W. B. Hansard '06
Rome, Ga.

GRADY HOSPITAL

ATLANTA MEDICAL COLLEGE

Dr. W. H. Hansard '08
Rome, Ga.
Dr. R. H. Hardin '08
Toomsuba, Miss.
Dr. A. S. Harding '17
Mocksville, N. C.
Dr. C. F. Hardwick '16
Headland, Ala.
Dr. T. M. Hardy '16
Newton, Miss
Dr. H. D. Harper, Jr. '02
Kinston, N. C.
Dr. W. J. Harper '05
Healey Bldg., Atlanta, Ga.
Dr. J. D. Harrell '04
Langsdale, Miss.
Dr. J. G. Harrell '99
Knoxville, Tenn.
Dr. E. R. Harris '00
Bells, Tenn.
Dr. G. M. Harrison '04
Louisville, Ala.
Dr. J. C. Harrison '15
Jay, Fla.
Dr. J. L. Harrison '09
Gainesville, Ga.
Dr. B. S. Harvin '08
Eloree, S. C.
Dr. F. K. Haynes '13
Chapel Hill, N. C.
Dr. G. C. Haynes '15
Cliffside, N. C.
Dr. J. H. Haynsworth '05
Sumter, S. C.
Dr. George S. Hays '14
Moore Bldg.,
San Antonio, Tex.
Dr. E. L. Head '07
Tallapoosa, Ga.
Dr. J. L. Head '04
Tallapoosa, Ga.
Dr. C. R. Heard '08
Tuskegee, Ala.
Dr. J. G. Heard '15
Hurt Bldg., Atlanta, Ga.
Dr. Virgil W. Heard '14
Camp Hill, Ala.
Dr. F. J. Hearn '17
Haynesville, La.
Dr. A. M. Hedick '08
Palatka, Fla.

Dr. J. L. Hedick '08
Brooksville, Fla.
Dr. J. B. Helton '16
Toomsboro, Ga.
Dr. J. E. Henderson '16
Shorter, Ala.
Dr. W. B. Henderson '09
Shorter, Ala.
Dr. B. F. Heriot '04
Savannah, Ga.
Dr. D. W. Herndon '98
Laurinburg, N. C.
Dr. J. D. Herring '99
Warsaw, N. C.
Dr. O. H. Hester '17
122 Spruce St.,
Winston-Salem, N. C.
Dr. J. J. Hestle '08
Beatrice, Ala.
Dr. C. J. Hicks '05
Lufkin, Tex.
Dr. F. B. Hicks '12
Henry, N. C.
Dr. J. L. Hicks '02
Conroe, Tex.
Dr. P. D. Hicks '04
R. F. D., Eastman, Ga.
Dr. R. C. Hicks '12
Chesnee, N. C.
Dr. W. E. Hicks '00
San Augustine, Tex.
Dr. W. R. Hicks '13
Chesnee, N. C.
Dr. E. S. Hightower '10
Albany, Ga.
Dr. J. A. Hightower '96
Winnsboro, Tex.
Dr. DeLos L. Hill '03
Grant Bldg., Atlanta, Ga.
Dr. R. B. Hill '03
Atlanta, Ga.
Dr. C. E. Hines '96
Memphis, Tenn.
Dr. F. B. Hines '12
Hartsville, S. C.
Dr. A. L. Hinton '16
Dacula, Ga.
Dr. C. M. Hires '00
Allendale, S. C.
Dr. C. P. Hodge '10
Atlanta Nat. Bank Bldg.,
Atlanta, Ga.

Dr. K. M. Hodges '09
Sweetwater, Tex.
Dr. J. S. Hoffman '09
Charlotte, N. C.
Dr. M. E. Hoffman '09
Stanley, N. C.
Dr. Wm. A. Holbeck '07
Atlanta, Ga.
Dr. F. Holcomb '16
Gillsville, Ga.
Dr. Ben Holland '15
Mt. Vernon, Tex.
Dr. D. P. Hollimon '16
McIntyre, Ga.
Dr. A. G. Holmes '15
Council, N. C.
Dr. E. L. Holmes '97
Sandersville, Ga.
Dr. W. B. Holmes '12
Macon, Ga.
Dr. J. E. Holt '13
Burlington, N. C.
Dr. C. A. Holtzendorf '96
Fitzgerald, Ga.
Dr. C. P. Holtzendorf '09
75 W. Peachtree St.,
Atlanta, Ga.
Dr. L. C. Holtzendorf '97
Valdosta, Ga.
Dr. L. J. Hooper '17
Tuckaseigee, N. C.
Dr. A. S. Hopkins '01
Covington, Ga.
Dr. Charles A. Hopkins '00
Miami, Fla.
Dr. F. T. Hopkins '99
Decatur, Ga.
Dr. J. B. Hopkins '00
Jackson, Ga.
Dr. Linton Hopkins '15
East Atlanta, Ga.
Dr. V. G. Hopkins '99
Lawrenceville, Ga.
Dr. Thomas L. Hornsby '04
Atlanta, Ga.
Dr. J. H. Horthorn '05
Timson, Tex.
Dr. G. G. Howell '04
Brunswick, Ga.
Dr. L. K. Howle '06
Summerton, S. C.

Dr. W. H. Hoyl '05
Savannah, Ga.
Dr. E. B. Hudson '06
Hogansville, Ga.
Dr. R. P. Hudson '16
Monroeville, Ala.
Dr. R. D. Hudspeth '15
Rosa, La.
Dr. C. N. Hughes '07
815 Grant Bldg.,
Atlanta, Ga.
Dr. J. H. Hughes '17
Cedar Grove, N. C.
Dr. R. L. Hunt '10
Lawndale, N. C.
Dr. G. C. Hunter '05
LaGrange, Ga.
Dr. H. S. Hunter '15
LaGrange, Ga.
Dr. R. A. Hunter '16
Atlanta, Ga.
Dr. R. L. Hunter '96
Fairmont, Ga.
Dr. R. M. Huntley '07
Homestead, Fla.
Dr. J. H. Hurdle '11
Mebane, N. C.
Dr. S. A. Hussey '05
Newberry, Fla.
Dr. James H. Hutchins '14
Mars Hill, N. C.
Dr. W. Y. Hutchins '12
Marshall, N. C.
Dr. C. R. Hutchison '15
Walnut Cove, N. C.
Dr. L. L. Hutchison '95
Elba, Ala.
Dr. W. R. Hutchinson '08
Healey Bldg., Atlanta, Ga.
Dr. Blanchard Iles '14
Sugartown, La.
Dr. R. E. Ingold '10
Liberty, S. C.
Dr. E. P. Ingram '13
Section, Ala.
Dr. H. P. Ingram '17
Umatilla, Fla.
Dr. R. F. Ingram '98
Grant Bldg., Atlanta, Ga.
Dr. A. M. Jackson
Miami, Fla.

Dr. Edgar Jackson '96
Dalton, Ga.
Dr. J. R. Jackson '07
Pontotoc, Miss.
Dr. W. H. Jarrell '04
Cornelia, Ga.
Dr. S. L. Jefferies '15
Gaffney, S. C.
Dr. T. C. Jeffords '94
Sylvester, Ga.
Dr. F. M. Jenkins '05
Columbus, Ga.
Dr. R. C. Jennings '17
Star, Va.
Dr. H. R. Jewett '03
Grand Opera House Bldg.,
Atlanta, Ga.
Dr. H. J. Johnson '16
Spartanburg, S. C.
Dr. James E. Johnson '14
Box Springs, Ga.
Dr. J. W. Johnson '07
132½ Whitehall St.,
Atlanta, Ga.
Dr. E. S. Johnston
Mobile, Ala.
Dr. Fred S. Johnston '97
Guatemala, C. A.
Dr. H. B. Johnston '16
196 Crew St.,
Atlanta, Ga.
Dr. M. B. Johnston '05
St. George, S. C.
Dr. P. W. Johnston '08
Shubuta, Miss.
Dr. R. W. Johnston '10
Clinton, S. C.
Dr. S. W. Johnston '05
Herndon, Ky.
Dr. Israel Jonas '02
Mobile, Ala.
Dr. C. H. Jones '16
Gaffney, S. C.
Dr. J. A. Jones '95
Summit, Ga.
Dr. J. E. Jones '10
Harvey, Tex.
Dr. L. M. Jones '04
Monroe, La.

Dr. N. C. Jones '15
Danville, Va.
Dr. T. P. Jones '98
Abbeville, Ga.
Dr. T. R. Jones '92
Thomasville, Ga.
Dr. C. C. Jordan '96
Dublin, Ga.
Dr. J. W. Jordan '99
Hopkinsville, Ky.
Dr. O. L. Joyner '13
Yadkinville, N. C.
Dr. H. W. Kah '07
Tampa, Fla.
Dr. O. G. Kelly '01
101½ Whitehall St.,
Atlanta, Ga.
Dr. J. B. Kelley '05
Pollock, La.
Dr. A. C. Kemp '15
Fearn Springs, Miss.
Dr. R. H. Kennebrew '06
Piedmont, Ala.
Dr. M. C. Kennedy '08
Jacksonville, Fla.
Dr. M. H. Kennedy '16
Minden, La.
Dr. R. J. Kennedy '96
Statesboro, Ga.
Dr. R. M. Kennedy '04
Rock Hill, S. C.
Dr. W. M. Kennedy '01
Chester, S. C.
Dr. L. E. Kenny '08
Temple, Ga.
Dr. Charles Kerrison '09
Varnville, S. C.
Dr. E. H. Kerrison '09
Camden, S. C.
Dr. L. B. Kerrison '12
Charleston, S. C.
Dr. T. L. Ketchersid '07
Eatonton, Ga.
Dr. C. L. Key '99
Oak Grove, Miss.
Dr. J. A. Key '06
Lumberton, Miss
Dr. P. W. Key '17
Pickwick Apts., Atlanta, Ga.
Dr. E. H. Kibler '02
Newberry, S. C.

Dr. Theodore Kidd '14
Atlanta, Ga.
Dr. S. F. Killingsworth '95
Columbia, S. C.
Dr. R. H. Kinabrew '06
Piedmont, Ala
Dr. D. D. King '10
Lumberton, N. C.
Dr. R. C. King '02
Columbus, Ga.
Dr. S. A. King '94
San Diego, Cal.
Dr. R. C. Kirk '08
Lower Peachtree, Ala.
Dr. Manning Kirkland '99
Douglas, Ga.
Dr. Olin Kirkland '02
Montgomery, Ala.
Dr. C. C. Kirkpatrick '12
Merryville, La.
Dr. E. G. Kirven '05
Easley, S. C.
Dr. S. B. Klutz '97
Albemarle, N. C.
Dr. W. S. Knight '06
Healing Springs, Ala.
Dr. J. B. Knighton '05
Homer, La.
Dr. W. E. Lambright '00
Grant Bldg., Atlanta, Ga.
Dr. F. A. Landry '14
Mark, La.
Dr. J. C. Lane '10
Statesboro, Ga.
Dr. S. W. Lane '99
Roanoke, Ala.
Dr. W. A. Lane '16
Goldsboro, N. C.
Dr. E. L. Langston '12
Magnolia, Ark.
Dr. J. G. Langston '00
Magnolia, Ark.
Dr. L. P. Langston '12
Grant Bldg., Atlanta, Ga.
Dr. F. C. Latham '98
Tampa, Fla.
Dr. S. C. Latimer '02
Columbia, S. C.
Dr. C. H. Lawrence '08
Ruston, La.
Dr. F. M. Lawrence '07
Jacksonville, Ala.
Dr. M. W. Lawrence '09
Ruston, La.
Dr. W. M. Lawrence '07
Ruston, La.
Dr. R. E. Latta '17
Hamlet, N. C.
Dr. C. S. Latimer '02
Charleston, S. C.
Dr. P. W. Lea '98
Leesville, La.
Dr. W. W. Leavill '05
Oxford, Miss.
Dr. George A. Lee '14
Dupont, Ga.
Dr. W. Hartridge Lee '09
Lake Butler, Fla.
Dr. J. I. Lee '98
Demopolis, Ala.
Dr. Lott W. Lee '12
Milledgeville, Ga.
Dr. P. H. Lee '11
Hawthorne, Fla.
Dr. W. H. Leggett '09
Laurel, Miss.
Dr. C. H. Lennon '03
Lumberton, N. C.
Dr. Sam Levy '13
Charlotte, N. C.
Dr. Gilbert I. Lewis '07
Mullins, S. C.
Dr. F. G. Lieberman '94
Atlanta, Ga.
Dr. J. A. Lifsey '03
Barnesville, Ga.
Dr. J. S. Lightner '02
Ellaville, Ga.
Dr. J. T. Lightner '03
Columbus, Ga.
Dr. H. O. Lindsey '16
Fullerton, La.
Dr. V. H. Lipscomb '10
Gaffney, S. C.
Dr. C. A. Little '02
Newton, N. C.
Dr. R. A. Little '05
Asheville, N. C.
Dr. R. H. Little '07
Bremen, Ga.
Dr. C. D. Livingston '97
Leadville, Col.
Dr. W. J. Lloyd '16
Big Spring, Tex.
Dr. A. A. Loflin '13
Starr, Miss.
Dr. O. T. Loflin '15
Bude, Miss.
Dr. R. L. Logan '09
Washington, Ga.
Dr. S. W. Looper '02
Dalton, Ga.
Dr. J. H. Lorenze '02
Fourth Nat. Bank Bldg.,
Atlanta, Ga.
Dr. E. W. Lott '06
Midland City, Ala.
Dr. W. Lloyd Lott '11
Hoschton, Ga.
Dr. L. D. Loughridge '13
Maxeys, Ga.
Dr. J. W. Lovelace '00
Macon, Ga.
Dr. L. T. Ludwig '17
1605 E. Duval St.,
Jacksonville, Fla.
Dr. W. W. Lufburrow '05
Oliver, Ga.
Dr. H. M. Lynch '02
Columbus, Ga.
Dr. R. C. McCabe '09
Kingstree, S. C.
Dr. M. T. McCall '09
Rome, Ga.
Dr. R. M. McCall '16
Reidsville, Ga.
Dr. W. B. McCall '12
Barnesville, Ga.
Dr. A. P. McClendon '03
Goodwater, Ala.
Dr. Clinton L. McCleskey,'08
Conyers, Ga.
Dr. W. W. McCollum '08
Cordele, Ga.
Dr. R. W. McCord '04
Greenwood, S. C.
Dr. W. E. McCord '00
Conway, S. C.
Dr. R. F. McComack '11
Grant Bldg., Atlanta, Ga.
Dr. R. L. McConnell '17
East Radford, Va.
Miss L. McCormick '02
Shubuta, Miss.
Dr. W. W. McCorquodale,'05
Coffeeville, Ala.

Dr. J. V. McCoy '17
DeKalb, Miss.
Dr. F. W. McCracken '98
Sanford, N. C.
Dr. J. T. McCracken '97
Durham, N. C.
Dr. J. J. McCullen '11
Burgaw, N. C.
Dr. J. A. McCurry '08
Elberton, Ga.
Dr. E. B. McDade '00
Tennille, Ga.
Dr. F. C. McDaniel '09
Conyers, Ga.
Dr. J. Rosser McDaniel '14
Stone Mountain, Ga.
Dr. H. McK. McDiarmid, '10
Raeford, N. C.
Dr. Fornie McDonald '14
Gadsden, Ala.
Dr. J. H. McDonald '13
Alma, Ga.
Dr. P. H. McDonald '10
Georgetown, S. C.
Dr. C. D. McDowell '03
Edna, Tex.
Dr. C. R. McDuffie '15
R. F. D. No. 1
Briscoe, N. C.
Dr. H. G. McElvaney '07
Conyers, Ga.
Dr. H. W. McGaughey '99
Nettleton, Miss.
Dr. Paul K. McGee '12
Waycross, Ga.
Dr. W. A. McGee '96
McRae, Ga.
Dr. M. M. McGovern '11
Broxton, Ga.
Dr. W. F. McGill '10
Hickory Grove, S. C.
Dr. Lee McIntosh '00
Archibald, La.
Dr. D. McIntyre '08
Marion, S. C.
Dr. S. McJunkin '07
Clayton, Ga.
Dr. J. B. McKinnon '05
Kirbyville, Tex.
Dr. L. F. McKoy '97
Rome, Ga.

Dr. J. T. McLaughlin '08
Fitzgerald, Ga.
Dr. J. L. McLaurin '04
Clio, S. C.
Dr. L. B. McLaurin '98
Natchez, Miss.
Dr. G McLean '17
McDonald, N. C.
Dr. G. W. McLean '11
Fitzgerald, Ga.
Dr. H. M. McLeod '08
Jackson, Ala.
Dr. Wm. McLendon '08
Savannah, Ga.
Dr. W. P. McMeekin '08
Ninety Six, S. C.
Dr. E. A. McMillen '98
Charleston, S. C.
Dr. M. T. McMillan '13
Goldsboro, N. C.
Dr. S. B. McNair '06
Brookhaven, Miss.
Dr. A. A. McNeel, Jr. '15
Fearn Springs, Miss.
Dr. G. L. McNeel '13
Meridian, Miss.
Dr. J. W. McNeill '01
Care Eberhart Conway Co.,
Atlanta, Ga.
Dr. D. A. McNees '09
Millport, Ala.
Dr. W. L. McRae '16
Elrod, N. C.
Dr. W. M. McRae '96
Camilla, Ga.
Dr. L. F. McTyre '98
Savannah, Ga.
Dr. R. H. Mabry '13
Grantville, Ga.
Dr. M. S. Madray '08
Jesup, Ga.
Dr. C. Malone '09
Eutaw, Ala.
Dr. L. S. Malone '11
Atlanta, Ga.
Dr. S. E. Malone '05
Goldsboro, N. C.
Dr. J. W. Manning '96
Norfolk, Va.
Dr. C. Manry '03
Shellman, Ga.

Dr. J. A. Marshburn '16
Elizabethtown, N. C.
Dr. A. C. Martin '11
Greenville, S. C.
Dr. D. H. Martin '11
Union, S. C.
Dr. W. J. Martin '13
Lumpkin, Ga.
Dr. J. Martinez '13
1808 N. Claiborne St.,
New Orleans, La.
Dr. H. U. Mashburn '09
Eclectic, Ala.
Dr. E. I. Mason '09
Mullins, S. C.
Dr. R. H. Mason '03
Macon, Ga.
Dr. R. M. Mason '96
Sanford, Fla.
Dr. W. C. Mason '07
Daphne, Ala.
Dr. T. L. Massey '06
Bay Springs, Miss.
Dr. H. T. Mathews '09
Woodbury, Ga.
Dr. R. Maxwell '16
Seven Springs, N. C.
Dr. C. W. Mears '09
Nichols, S. C.
Dr. W. K. Meeks '96
Waycross, Ga.
Dr. H. L. Meldrim '98
Macon, Ga.
Dr. W. B. Mell '95
Titusville, Fla.
Dr. J. P. Melvin '12
Chicora, Miss.
Dr. L. J. Meridith '12
Wilmington, N. C.
Dr. T. M. Meriwether '99
Clarkton, Ga.
Dr. A. E. Merritt '97
Gainesville, Ga.
Dr. R. J. Merritt '00
Childress, Tex.
Dr. A. W. Meyer '01
Chattanooga, Tenn.
Dr. D. C. Milhouse '05
Barnwell, S. C.
Dr. B. W. Miller '06
Appleton, S. C.

Dr. G. F. Miller '08
Springfield, S. C.
Dr. W. C. Miller '00
Augusta, Ga.
Dr. M. E. Miller '16
Middlesboro, Ky.
Dr. G. A. Milner '05
Aiken, S. C.
Dr. M. M. Minter '98
Donaldsonville, Ga.
Dr. C. R. Mitchell '97
Pensacola, Fla.
Dr. E. S. Mitchell '09
Rushton, La.
Dr. W. H. Mitchell '07
Brundidge, Ala.
Dr. Guy Mixson '09
Greenville, Fla.
Dr. G. C. Mizell
Havana, Cuba
Dr. J. G. Mizell '09
Atlanta Nat. Bank Bldg.,
Atlanta, Ga.
Dr. B. H. Mobley '16
Atlanta, Ga.
Dr. H. H. Mobley '05
Gordo, Ala.
Dr. J. P. Mobley '01
Maysville, Miss.
Dr. J. K. Molpus '10
Meridian, Miss.
Dr. T. F. Montgomery '05
Lake Providence, La.
Dr. J. W. Moody '03
Boston, Ga.
Dr. G. R. Moore '08
Healey Bldg., Atlanta, Ga.
Dr. Henry Moore '98
Willacoochee, Ga.
Dr. Hugh Moore '98
Dublin, Ga.
Dr. L. J. Moore '17
Currie, N. C.
Dr. R. F. Moore '95
Elberton, Ga.
Dr. J. D. Moreland '07
Rome, Ga.
Dr. J. S. Morgan '06
Union, S. C.
Dr. N. E. Morgan '12
Candler Bldg., Atlanta, Ga.

Dr. Paul Morlote '08
Guantanamo, Cuba
Dr. R. Morlote '05
Guantanamo, Cuba
Dr. E. A. Morris '10
Beeville, Tex.
Dr. Donald Morrison '15
Candler Bldg., Atlanta, Ga.
Dr. Felix Morrow '04
Troy, Miss.
Miss Rosebud Morse '16
East Bend, N. C.
Dr. Leslie A. Moseley '14
Thomasville, Ala.
Dr. J. W. Murphy '12
Waco, Tex.
Dr. R. H. Murphy '14
Mebane, N. C.
Dr. G. C. Murrah '06
Chipley, Ga.
Dr. B. C. Murray '94
Griffin, Ga.
Dr. G. W. H. Murrell
Newborn, Ga.
Dr. W. R. Murrelle '12
Newborn, Ga.
Dr. E. W. Myers '12
Dunn, N. C.
Dr. G. H. Myshrall '15
Atlanta Nat. Bank Bldg.,
Atlanta, Ga.
Dr. A. W. Nance '17
Clarkton, N. C.
Dr. N. J. Naul '98
Gloster, Miss.
Dr. W. H. Neal '97
Vidalia, Ga.
Dr. J. M. Nesbitt '17
Gaffney, S. C.
Dr. M. D. Nesmith '06
Lake City, S. C.
Dr. J. F. Neville '10
Atlanta, Ga.
Dr. G. T. Newell '06
Banner, Miss.
Dr. B. I. Newsom '15
Tryon, N. C.
Dr. Craig C. Newsom '14
Griffin, Ga.
Dr. R. T. Nichols '04
Rockingham, N. C.

Dr. W. B. Nichols '96
Durant, Miss.
Dr. J. W. Nicholson '11
Creeds, Va.
Dr. J. R. Nickles '04
Abbeville, S. C.
Dr. J. B. Nix '10
Clayton, Ala.
Dr. L. C. Nobles '13
Pensacola, Fla.
Dr. C. L. Norman '16
Montgomery, Ala.
Dr. W. L. Northern '05
Talladega, Ala.
Dr. H. A. Norrell '97
Wrens, Ga.
Dr. J. H. Norrell '95
Wrens, Ga.
Dr. H. D. Oakley '08
Louisville, Miss.
Dr. N. G. Oattis '03
Marshallville, Ga.
Dr. Jno. D. Odeneal '96
Columbus, Miss.
Dr. E. A. Odom '16
Jacksonville, Ga.
Dr. John E. O'Flinn '14
Meridian, Miss.
Dr. O. A. Oliver '09
Sinking Creek, Va.
Dr. A. E. O'Quinn '10
Tifton, Ga.
Dr. H. M. O'Quinn '10
Jesup, Ga.
Dr. R. B. O'Quinn, Jr. '16
R. F. D. No. 5
Adel, Ga.
Dr. S. E. O'Quinn '08
Jesup, Ga.
Dr. Webster O'Quinn '09
Oak Dale, La.
Dr. G. A. Orr '15
Gaylesville, Ala.
Dr. Jos. D. Osborne '11
Healey Bldg., Atlanta, Ga.
Dr. J. H. Osborne '10
Lamar, S. C.
Dr. J. C. Overby '16
Middlesboro, Ky.
Dr. J. C. Owen '02
Griffin, Ga.

Dr. L. D. Owen '98
Cleveland, Tenn.
Dr. W. F. Owen '05
Thomaston, Ala.
Dr. J. E. Owen '16
Asheville, N. C.
Dr. H. B. Park '12
LaGrange, Ga.
Dr. R. H. Park '98
LaGrange, Ga.
Dr. W. H. Park '97
Richmond, Ind.
Dr. A. G. Parker '15
Harperville, Miss.
Dr. H. L. Paris '12
Toccoa, Ga.
Dr. W. T. Parramore '04
Madison, Fla.
Dr. C. L. Passmore '01
Talbotton, Ga.
Dr. E. N. Passmore '99
Dothan, Ala.
Dr. J. W. Passmore '03
Albany, Ga.
Dr. S. C. Patten '03
Gonzalez, Tex.
Dr. E. K. Patton '16
Atlanta, Ga.
Dr. D. B. Patton '07
Andalusia, Ala.
Dr. E. W. Patton '05
Selma, Ala.
Dr. Samuel Robert Patton, '14
Hartwell, Ga.
Dr. J. B. Patrick '09
Rock Hill, S. C.
Dr. W. M. Patrick '09
Rock Hill, S. C.
Dr. J. E. Paulk '04
Sarasota, Fla.
Dr. J. E. Peacock '99
Bradentown, Fla.
Dr. W. C. Peacock '95
Enterprise, Ala.
Dr. G. H. Peebles '10
Jackson, Miss.
Dr. Thomas C. Pelot '08
106½ Whitehall St.,
Atlanta, Ga.
Dr. Henry C. Perkins '01
Louisville, Ga.

Dr. J. C. Peters '14
Naylor, Ga.
Dr. J. A. Peterson '98
Tifton, Ga.
Dr. D. R. Phelps '07
Lynchburg, Va.
Dr. Oather Phillips '14
Jasper, Ala.
Dr. Phelan Phillips '14
Jasper, Ala.
Miss B. Phillips '05
New York, N. Y.
Dr. Carl Pickett '09
Healey Bldg., Atlanta, Ga.
Dr. J. W. Pickett '08
Cedartown, Ga.
Dr. C. C. Pierce '99
Nacogdoches, Tex.
Dr. J. M. Pierce '11
Grant Bldg., Atlanta, Ga.
Dr. H. C. Pierson '13
Campbellton, Fla.
Dr. J. A. S. Pike '02
Columbia, S. C.
Dr. C. E. Pittman '98
Commerce, Ga.
Dr. F. H. Pittman '02
Fairmont, N. C.
Dr. W. V. Pittman '04
Ashpole, N. C.
Dr. W. W. Platt '10
Grand Cane, La.
Dr. J. S. Plaxco '17
Grant Bldg., Atlanta, Ga.
Dr. S. D. Pool '16
R. F. D. No. 2,
New Hill, N. C.
Dr. W. G. Poindexter '16
R. F. D. No. 1,
Goodes, Va.
Dr. W. C. Posey '08
Valdosta, Ga.
Dr. P. W. Pou '15
Waynesboro, Miss.
Dr. J. J. Powell '09
Gainesville, Ga.
Dr. W. B. Powell '16
Memphis, Tenn.
Dr. H. B. Prater '17
Knoxville, Tenn.
Dr. H. E. Preo '15
Berlin, N. H.

Dr. O. G. Pridgen '15
Atlanta, Ga.
Dr. L. J. Priebatsch '06
Brookhaven, Miss
Dr. W. Y. Quarles '15
McCormick, S. C.
Dr. A. Quimby '13
Local, Ala.
Dr. S. B. Raby '98
Ballinger, Tex.
Dr. H. Rademacher '08
Chattanooga, Tenn.
Dr. A. W. Radescich '08
Winnfield, La.
Dr. Carl Ragsdale '11
Dallas, Ga.
Dr. H. Grady Ralph '14
Columbia, N. C.
Dr. W. T. Ralph '14
Columbia, N. C.
Dr. G. W. Randall '02
West Blockton, Ala.
Dr. H. A. Ratcliff '07
Camden, Ala.
Dr. A. A. Rawlings '08
New Orleans, La.
Dr. W. A. Ray '09
Fayetteville, N. C.
Dr. W. C. Raymer '17
Eufaula, N. C.
Dr. C. W. Reagan '00
Laurinburg, N. C.
Dr. J. D. Reagan '98
Lumberton, N. C.
Dr. R. E. Reed '14
Miami, Fla.
Dr. J. W. Reeves '11
Orangeburg, S. C.
Dr. J. G. Reid '96
Marion, N. C.
Dr. Logan Reid '99
Knoxville, Tenn.
Dr. J. M. Renedo '14
Key West, Fla.
Dr. C. E. Rentz '95
Wadley, Ga.
Dr. J. A. Reynolds '16
Camp Hill, Ala.
Dr. J. D. Reynolds '99
Marietta, Ga.
Dr. J. Frank Rhodes, Jr., '14
Candler Bldg., Atlanta, Ga.

Dr. J. C. Richard '98
Milledgeville, Ga.
Dr. J. R. Richardson '09
Doerun, Ga.
Dr. W. A. Ricker '06
Monroe, Ga.
Dr. H. S. Riddell '12
Bridgeport, Conn.
Dr. L. C. Riddle '14
Ballentine, S. C.
Dr. R. R. Rigby '11
Reedsville, S. C.
Dr. S. L. Rivers '00
Arkadelphia, Ark.
Dr. R. C. Robinson '04
Valdosta, Ga.
Dr. J. B. Roberts '08
Concord, N. C.
Dr. R. L. Roberts '05
Colfax, La.
Dr. H. H. Robertson '15
Marlin, Tex.
Dr. W. R. Robins '03
Harlem, Ga.
Dr. Dalton W. Robinson, '14
Coffeeville, Ala.
Dr. J. C. Robinson '11
Wrightsville, Ga.
Dr. L. B. Robson '07
Greenville, S. C.
Dr. A. L. Rodgers '13
Athens, Ala.
Dr. J. R. Rogers '08
Adrian, Ga.
Dr. R. H. Rogers '03
Ocilla, Ga.
Dr. W. F. Roper '03
Chattanooga, Tenn.
Dr. Nealie Ross '09
Carthage, Tex.
Dr. S. F. Ross '07
Hillsboro, Ga.
Dr. Louis Rossheim '12
Savannah, Ga.
Dr. F. S. Roux '09
Fort Meads, Fla.
Dr. J. A. Rutledge '07
Troy, Miss.
Dr. G. A. Rush '03
Meridian, Miss.
Dr. O. N. Ruben '02
Davisboro, Ga.

Dr. R. A. Tozier '97
Panama City, Fla.
Dr. J. W. Rowan '04
Atlanta, Ga.
Dr. F. W. Sally '01
Charleston, S. C.
Dr. E. Sample
Hartsells, Ala.
Dr. W. G. Sanchez '13
Trenton, Fla.
Dr. A. S. Sanders '08
Newton, Ga.
Dr. B. F. Sanders
Luverne, Ala.
Dr. H. E. Satterfield '98
Durham, N. C.
Dr. D. C. Saunders '09
Kestler, Ga.
Dr. R. H. Saunders '05
Colquitt, Ga.
Dr. A. R. Sawyer '06
Coleman, Tex.
Dr. H. F. Schwab '15
Hempstead, Tex.
Dr. G. G. Scott '16
Mebane, N. C.
Dr. J. V. Seigler '05
Jacksonville, Fla.
Dr. O. A. Selman '99
Summerville, Ga.
Dr. G. E. Sewell '05
73½ Whitehall St.,
Atlanta, Ga.
Dr. W. M. Sexton '16
Richlands, Va.
Dr. O. J. Shaffer '17
Merkel, Tex.
Dr. W. G. Sharp '96
Maysville, Ga.
Dr. E. P. Shaw '13
Merryville, La.
Dr. R. L. Shaw '12
Amicable Bldg.,
Waco, Tex.
Dr. L. E. Shealy '05
Oglethorpe, Ga.
Dr. P. H. Shealy '03
Lexington, S. C.
Dr. H. G. Sheats '07
Social Circle, Ga.

Dr. H. D. Shehee '11
Ringgold, La.
Dr. W. H. Sherard '05
Williamston, S. C.
Dr. J. M. Sheridan '17
60 Mason St.,
Berlin, N. H.
Dr. R. H. Shield '01
83½ Whitehall St.,
Atlanta, Ga.
Dr. T. B. Shipp '05
Moultrie, Ga.
Dr. M. P. Shirley '06
Guntown, Miss.
Dr. C. T. Shoemaker '05
Picayune, Miss.
Dr. J. K. Shuffield '15
Ohatchee, Ala.
Dr. M. L. Sifly '03
Orangeburg, S. C.
Dr. A. S. Silveira '15
Camaguey, Cuba
Dr. W. B. Simmons '05
Piedmont, S. C.
Dr. W. T. Simmons '98
Evansville, Ind.
Dr. C. B. Simmons '14
Spartanburg, S. C.
Dr. L. A. Simonton '13
Jonesboro, La.
Dr. H. N. Simpson '09
Stoneville, N. C.
Dr. James T. Sims '13
McMinnville, Tenn.
Dr. M. Wayne Skaggs '14
Miami, Fla.
Dr. T. J. Slade, Jr. '16
Dawson, Ga.
Dr. A. C. Smith '02
Lineville, Ala.
Dr. B. M. Smith '08
Lineville, Ala.
Dr. Con Smith '13
Mt. Vernon, Tex.
Dr. C. C. Smith '97
New Orleans, La.
Dr. C. C. Smith '12
Milan, Ga.
Dr. C. E. Smith '04
Salisbury, N. C.

Dr. D. L. Smith '10
Cuthbert, Ga.
Dr. F. B. Smith '15
Coffeeville, Miss.
Dr. G. W. Smith '01
Jonesville, S. C.
Dr. H. D. Smith '07
Andalusia, Ala.
Dr. H. L. Smith '07
Cincinnati, Ohio
Dr. J. M. Smith '08
Bay Minette, Ala.
Dr. Jno. M. Smith '03
Houston, Miss.
Dr. M. M. Smith '02
Claxton, Ga.
Dr. Owen Smith '01
Atlanta, Ga.
Dr. R. A. Smith '15
Box 964, Atlanta, Ga.
Dr. Robert W. Smith '14
Prospect Hill, N. C.
Dr. Rufus Smith '01
Comer, Ga.
Dr. R. F. Smith '11
Clio, S. C.
Dr. W. C. Smith '14
Red Level, Ala.
Dr. W. E. Smith '08
Albany, Ga.
Dr. W. L. Smith '01
Macon, Ga.
Dr. W. T. Smith '99
Wilmington, N. C.
Dr. F. G. Sory '01
Waco, Tex.
Dr. R. F. Sox '06
Carrollton, Ga.
Dr. H. L. Spearman '05
Shady Dale, Ga.
Dr. W. A. Spearman '15
Air Mount, Miss.
Dr. D. A. Spence '96
Pelham, Ga.
Dr. J. G. Spence '07
Houston, Tex.
Dr. W. C. Spence '97
Camilla, Ga.
Dr. P. B. Spigner '10
Columbia, S. C.
Dr. M. S. Spivey '95
Troy, Ala.

Dr. R. E. Spoon '17
Burlington, N. C.
Dr. William J. Springs '14
Mount Holly, N. C.
Dr. B. H. Spurlock '04
Lithonia, Ga.
Dr. Marcellus Stagg '01
Rayne, La.
Dr. J. F. Stainback '13
Wadesboro, N. C.
Dr. G. G. Stallworth '94
Beatrice, Ala.
Dr. J. B. Stallworth '05
Opelika, Ala.
Dr. T. A. Stallworth '07
Repton, Ala.
Dr. K. W. Starr '07
Newnan, Ga.
Dr. J. M. Staples '02
Sherman, Tex.
Dr. G. W. Staples '97
Dallas, Tex.
Dr. S. Steelman '16
R. F. D. No. 1
Yadkinville, N. C.
Dr. C. W. Stephens '09
Water Valley, Miss.
Dr. G. H. Stevenson '09
Grant Bldg., Atlanta, Ga.
Dr. Lowe Stillman '07
Atlanta Nat. Bank Bldg.,
Atlanta, Ga.
Dr. R. P. Stickley '16
Staunton, Va.
Dr. M. F. Stembride '14
Milledgeville, Ga.
Dr. F. M. Stewart '95
Douglasville, Ga.
Dr. I. R. Stone '00
Hamilton Nat. Bank Bldg.,
Chattanooga, Tenn.
Dr. N. R. Stone '12
Hamilton Nat. Bank Bldg.,
Chattanooga, Tenn.
Dr. V. E. Strahan '03
Collins, Miss.
Dr. J. W. Strange '99
Melbourne, Fla.
Dr. J. M. L. Strickland '02
Carrollton, Ga.
Dr. J. R. Strickland '13
Whitesburg, Ga.

Dr. W. O. Strickland '09
Glenville, Ga.
Dr. A. B. Strozier '08
Willis, Tex.
Dr. E. E. Stuck '10
Peak, S. C.
Dr. E. P. Stutts '03
Thomasville, Ala.
Dr. S. V. Stutts '06
Milton, Fla.
Dr. Forrest D. Suggs '14
Anderson, S. C.
Dr. M. T. Summerlin '08
Athens, Ga.
Dr. C. W. Sullivan '97
Baxley, Ga.
Dr. R. F. Sullivan '16
126 Taylor St.,
Savannah, Ga.
Dr. E. C. Swanson '11
Douglas, Ga.
Dr. J. M. Swicegood '06
Flatiron Bldg., Atlanta, Ga.
Dr. R. E. Swift '02
Danville, Ill.
Dr. C. H. Swindal '16
Newberry, Fla.
Dr. J. A. Talbert '08
Bernice, La.
Dr. G. L. Talbert '12
Fullerton, La.
Dr. P. E. Tanner '00
Shreveport, La.
Dr. H. M. Tarpley '15
Cheraw, S. C.
Dr. Geo. H. Tate '97
McComb, Miss.
Dr. E. W. Tatum '16
Mt. Olive, N. C.
Dr. Byron C. Taylor '14
Stratford, N. C.
Dr. E. P. Taylor '11
Batesburg, S. C.
Dr. H. W. Taylor '09
Griffin, Ga.
Dr. J. H. Taylor '03
Lutherville, Ga.
Dr. L. A. Taylor '13
Stoneville, N. C.
Dr. M. P. Taylor '14
Stratford, N. C.

ATLANTA MEDICAL COLLEGE—THE J. J. GRAY CLINIC

BANQUET IN HONOR OF DR. FRANK HOLLAND, HOTEL ANSLEY, MARCH 16, 1917

The complimentary banquet given in honor of our beloved Professor of Operative Dentistry by the two hundred members of the Mid-Winter Clinic was an honor most worthily conferred, as well as one of the most enjoyed occasions we have known. It is of special interest to the student body as well as the many Alumni that the high professional character of Dr. Holland has won for him a substantial place in the hearts of those *who truly appreciate* character and ability. He was correctly dubbed the Chesterfield of the Dental Profession.

The burden of Dr. Holland's heart, as he has stood before us from time to time, has been a plea for the highest type of culture and efficiency in our professional lines. We are proud of his example, and may each and every member of our class strive to emulate his high professional character so that when we have filled the duties of a well-rounded professional career, we may have proven ourselves worthy of such recognition by our co-workers.

Dr. W. L. Taylor '08
Kingstree, S. C.
Dr. W. M. Taylor '03
Waycross, Ga.
Dr. O. A. Teachy '16
Rose Hill, N. C.
Dr. E. A. Terrell '98
Blue Ridge, Ga.
Dr. T. A. Terrell '97
Blue Ridge, Ga.
Dr. H. C. Terry '98
Little Falls, N. Y.
Dr. C. E. Thebaut '08
Unadilla, Ga.
Dr. W. M. Thebaut '07
Atlanta, Ga.
Dr. A. F. Thigpen '04
Kerrville, Tex.
Dr. B. A. Thomas '09
Zephyr Hills, Fla.
Dr. M. L. Thomas '08
Malone, Fla.
Dr. C. L. Thompson '00
Wesson, Miss.
Dr. H. M. Thompson '09
Merryville, La.
Dr. R. B. Thompson '07
Flovilla, Ga.
Dr. R. L. Thompson '07
Houlka, Miss.
Dr. W. V. Thompson '03
Shreveport, La.
Dr. J. C. Thomson '07
Atlanta, Ga.
Dr. J. E. Thornton '12
Zebulon, Ga.
Dr. B. R. Thornton '16
Greenville, Ga.
Dr. Nat Thornton '08
Atlanta, Ga.
Dr. Noah B. Thornton '14
Fuquay Springs, N. C.
Dr. J. W. Thurmon '05
Ruston, La.
Dr. T. D. Thurmond '08
Forsyth, Ga.
Dr. J. B. Tiller '98
Pensacola, Fla.
Dr. R. E. Tiller '06
Chipley, Fla.
Dr. T. L. Timmerman '10
Laurens, S. C.

Dr. F. N. Tomlinson '17
East Bend, N. C.
Dr. L. L. Toole '02
Macon, Ga.
Dr. H. S. Torbet '12
Athens, La.
Dr. E. L. Townsend '09
McDonald, Ga.
Dr. A. B. Tramel '17
Many, La.
Dr. T. J. Treadwell '16
Burke, Tex.
Dr. G. J. Trotti '16
Williston, S. C.
Dr. L. H. Trotti '02
Chesterfield, S. C.
Dr. W. D. Truett '15
Ponce de Leon, Fla.
Dr. C. D. Turner '94
Hartwell, Ga.
Dr. G. H. Turner '11
Douglasville, Ga.
Dr. H. C. Turner '08
Bronson, Fla.
Dr. H. C. Turner '17
258 Moreland Ave.,
Atlanta, Ga.
Dr. J. A. Turner '99
Royston, Ga.
Dr. L. A. Turner '09
Fitzgerald, Ga.
Dr. M. E. Turner '97
Fourth Nat. Bank Bldg.,
Atlanta, Ga.
Dr. W. J. Turner '11
Hurt Bldg., Atlanta, Ga.
Dr. M. M. Tuttle '93
Candler Bldg., Atlanta, Ga.
Dr. M. H. Tuttle '94
Jacksonville, Fla.
Dr. R. D. Tuttle '17
R. F. D. No. 1,
King, N. C.
Dr. S. R. Underwood '11
Atlanta, Ga.
Dr. W. H. VanderLinden,'11
Hendersonville, N. C.
Dr. J. L. Varnell '03
Chattanooga, Tenn.
Dr. G. C. Vickers '10
Roxboro, N. C.

Dr. W. D. Vincent '01
Enoree, S. C.
Dr. T. D. Vinson '17
57 Ponders Ave.,
Atlanta, Ga.
Dr. M. A. Waddell '16
Fair Bluff, N. C.
Dr. P. H. Walet '17
Loreanville, La.
Dr. W. P. Walker '15
Mendenhall, Miss.
Dr. F. P. Walker '03
Jackson, Miss.
Dr. C. L. Wall '17
Peoria, Miss.
Dr. H. W. Wall '08
Columbia, S. C.
Dr. W. Wallace '12
Candler Bldg., Atlanta, Ga.
Dr. A. Walters '17
Stilwell, Okla.
Dr. A. J. Walters '11
Seminary, Miss.
Dr. T. B. Walton '97
Washington, Ga.
Dr. G. C. Ward '05
Atlanta Nat. Bank Bldg.,
Atlanta, Ga.
Dr. M. J. Ware '04
Thomaston, Ga.
Dr. S. J. Ware '08
Athens, Ga.
Dr. J. E. Warren '08
Pembroke, Ga.
Dr. E. R. Warren '15
Prospect Hill, N. C.
Dr. A. P. Warrenfells, Jr.,'05
Lafayette, Ga.
Dr. S. P. Warrenfells '05
Lafayette, Ga.
Dr. W. H. Warrenfells '00
Chattanooga, Tenn.
Dr. C. R. Watford '09
Ashford, Ala.
Dr. L. I. Watkins '12
DeKalb, Miss.
Dr. C. L. Watkins '16
Talbotton, Ga.
Dr. F. C. Watson '98
Mansfield, La.
Dr. G. C. Watson '05
Monroeville, Ala.

Dr. C. B. Watts '02
Buffalo, N. Y.
Dr. R. Weathersbee '13
Wilmington, N. C.
Dr. Carl Weaver '15
Asheville, N. C.
Dr. S. Weaver '17
Weaverville, N. C.
Dr. B. W. Webb '97
Pittsboro, Miss.
Dr. F. E. Webb '06
Piedmont, Ala.
Dr. W. C. Webb '99
Camilla, Ga.
Dr. W. D. Webb '04
Scooba, Miss.
Dr. C. B. Weeks '13
Palmetto, Fla.
Dr. J. N. Weems '04
Cartersville, Ga.
Dr. Hector Welch '15
Columbus, Miss.
Dr. Ernest W. Weldon '14
Tallahassee, Fla.
Dr. C. H. Wells '05
Charlotte, N. C.
Dr. J. S. Wells '09
Reidsville, N. C.
Dr. E. C. Wellborn '97
Blairsville, Ga.
Dr. G. E. West '96
Memphis, Tenn.
Dr. J. D. Westbrook '05
Rule, Tex.
Dr. Leslie Wheeler '11
Flatonia, Tex.
Dr. C. H. Wheeler '12
Alma, Ga.
Dr. C. M. Wheeler '13
Greensboro, N. C.
Dr. J. A. White '03
Scotland Neck, N. C.
Dr. J. H. White '98
New Iberia, La.
Dr. J. T. White '12
Salitpa, Ala.
Dr. S. E. White '14
Port Arthur, Tex.
Dr. W. A. White '03
Candler Bldg., Atlanta, Ga.
Dr. W. P. White '00
Atlanta, Ga.

Dr. A. L. Whitehead '09
Smyrna, Ga.
Dr. J. M. Whitehead '94
Vienna, Ga.
Dr. M. S. Whitehead '09
Spartanburg, S. C.
Dr. Paul A. Whitehead '14
Atlanta, Ga.
Dr. J. T. Whitlaw '05
Augusta, Ga.
Dr. J. W. Whitley '06
Atlanta, Ga.
Dr. P. R. Whitley '01
Water Valley, Miss.
Dr. Luther C. Whitlock '14
Lake City, S. C.
Dr. W. K. Whitson '13
Asheville, N. C.
Dr. G. W. Wiebusch '97
Brenham, Tex.
Dr. E. L. Wilcox '11
St. Petersburg, Fla.
Dr. R. H. Wilds '06
Landrum, S. C.
Dr. J. W. Wilkins '02
Eastman, Ga.
Dr. W. R. Wilkins '17
Mt. Vernon, Tex.
Dr. W. F. Willcox '17
Fitzgerald, Ga.
Dr. Bert Williams '01
Monroe, La.
Dr. Carl Williams '11
Cordele, Ga.
Dr. D. J. Williams '97
Cordele, Ga.
Dr. E. E. Williams '15
Trough, S. C.
Dr. J. L. Williams '11
Jacksonville, Fla.
Dr. Spurgeon Williams '07
Winder, Ga.
Dr. H. H. Williamson '15
Albany, Ga.
Dr. J. F. Williamson '15
Clinton, N. C.
Dr. B. W. Williamson '11
Hamlet, N. C.
Dr. T. P. Williamson '13
Jay, Fla.

Dr. C. E. Wilson '11
Atlanta Nat. Bank Bldg., Atlanta, Ga.
Dr. J. F. Wilson '15
Tallahassee, Fla.
Dr. L. N. Wilson '13
Liberty, Miss.
Dr. W. H. Wilson '04
Blue Ridge, Ga.
Dr. H. A. Wimberly '17
Loraine, Tex.
Dr. Lon Wimberly '07
Sweetwater, Tex.
Dr. H. O. Wimberly '16
Ringgold, La.
Dr. W. A. Wimbish '99
Greenville, Ga.
Dr. I. O. Winfree '08
Leesville, La.
Dr. L. W. Wingo '10
Toccopola, Miss.
Dr. Wm. Winston, Jr. '04
Rome, Ga.
Dr. O. M. Wischart '99
Clanton, Ala.
Dr. I. A. Wood '08
Hickory, N. C.
Dr. M. J. Wood '16
Acy, La.
Dr. W. A. Wood '13
Frankville, Ala.
Dr. C. H. Woodbury '09
Quincy, Fla.
Dr. G. M. Woodbury '00
Augusta, Ga.
Dr. N. T. Woodward '04
Minden, La.
Dr. Tommie L. Woodward '14
Smarrs, Ga.
Dr. C. L. Wooten '16
Clarkton, N. C.
Dr. Robert L. Workman '14
Salisbury, N. C.
Dr. S. T. Worley '05
Canton, Ga.
Dr. Spencer C. Wright '08
McCall, S. C.
Dr. W. C. Wright '12
Cordele, Ga.
Dr. W. R. Wright '97
Jackson, Miss.

Dr. J. C. Yancey '08
Acworth, Ga.
Dr. J. A. Yarbrough '14
Cary, N. C.
Dr. S. J. Yarbrough '15
Monroeville, Ala.
Dr. D. M. Yates '96
Roanoke, Ala.

Dr. E. H. Yearty '10
Otter Creek, Fla.
Dr. James A. Yeast '14
East Point, Ga.
Dr. H. L. Yelton '12
Erwin, Tenn.
Dr. C. W. Young '12
Atlanta, Ga.
Dr. W. D. Young '10
Snow Hill, N. C.

Dr. J. A. Young '06
Newton, N. C.
Dr. J. W. Young '17
Cedartown, Ga.
Dr. J. C. Zeidler '11
New Orleans, La.
Dr. Frank Zetterower '14
Statesboro, Ga.

ALUMNI SOUTHERN DENTAL COLLEGE

Dr. W. P. Adams '07
North Emporia, Va.
Dr. C. J. Alvis '93
Auburn, Ala.
Dr. E. G. E. Anderson '91
402 Arnstein Bldg.,
Knoxville, Tenn.
Dr. C. B. Ayer '09
Ocala, Fla.
Dr. W. E. Allen '03
Selma, Ala.
Dr. F. L. Adams '91
Huntsville, Ala.
Dr. J. B. Acree '10
Dadeville, Ala.
Dr. H. W. Akerman '05
Cottageville, S. C.
Dr. S. J. Alexander '01
Collins, Ga.
Dr. S. G. Alderman '13
Douglas, Ga.
Dr. O. L. Adams '12
McDonough, Ga.
Dr. J. L. Adams '97
Iron City, Ga.
Dr. R. L. Anderson '06
Orlando, Fla.
Dr. Robin Adair '02
Grant Bldg., Atlanta, Ga.
Dr. E. N. Atkins '08
Selman, Fla.
Dr. F. B. Atkinson '15
Brunswick, Ga.
Dr. T. I. Allen '16
Fletcher, N. C.
Dr. S. R. Atkinson '17
Atlanta, Ga.
Dr. C. L. Appleby '10
St. George, S. C.
Dr. G. B. Ash '09
Oliver, Ga.
Dr. J. W. Arnold '07
Hylan, Ala.
Dr. L. W. Austin '05
Manchester, Ga.
Dr. L. P. Anthony '01
Care Dental Cosmos
Philadelphia, Pa.
Dr. H. J. Arnold '91
Chattanooga, Tenn.

Dr. J. A. Aberly '89
Syria
Dr. C. C. Burbank '92
Terrell, Tex.
Dr. M. M. Baker '10
Woodville, Tex.
Dr. S. E. Bricc '04
Lewistown, Montana
Dr. W. J. Beck '00
Mount Vernon, Tex.
Dr. L. F. Blalock '04
Ocala, Fla.
Dr. C. E. Buchanan '07
Candler Bldg., Atlanta, Ga.
Dr. S. D. Barr '01
306 9th St., N. W.,
Washington, D. C.
Dr. J. A. Bishop '11
Oakman, Ala.
Dr. R. F. Blackshear '06
Headland, Ala.
Dr. C. J. Boling '11
201 Van Antwerp Bldg.,
Mobile, Ala.
Dr. Geo. W. Bledsoe '05
Cullman, Ala.
Dr. R. I. Betts, '04
713 Bell Bldg.,
Montgomery, Ala.
Dr. L. W. Busbee '11
Wagner, S. C.
Dr. C. M. Bess '92
Northbrook, N. C.
Dr. L. F. Blackman '10
Darlington, S. C.
Dr. W. M. Burton '12
Clarksdale, Miss.
Dr. H. J. Burnham '05
Brookhaven, Miss.
Dr. O. J. Bender '99
Pollocksville, N. C.
Dr. T. J. Burnham '08
Magee, Miss.
Dr. E. O. Burnham '12
Jackson, Miss.
Dr. H. J. Babin '05
Baton Rouge, La.
Dr. F. C. Bolding '12
Dahlonega, Ga.

Dr. E. N. Brown '12
Garfield, Ga.
Dr. A. Branch '89
Graham, Ga.
Dr. J. B. Bearden '91
Ellijay, Ga.
Dr. T. W. Brock '99
Carrollton, Ga.
Dr. A. N. Bowers '00
Canon, Ga.
Dr. O. L. Barwell '07
Norcross, Ga.
Dr. D. A. Brown '09
McDonough, Ga.
Dr. A. J. Boss '88
Monroe, Ga.
Dr. W. E. Bugg '92
Madison, Ga.
Dr. W. E. Beacham '91
Pinehurst, Ga.
Dr. H. O. Baugh '14
Sycamore, Ga.
Dr. L. N. Betts '01
Athens, Ga.
Dr. J. A. Broach '05
Candler Bldg., Atlanta, Ga.
Dr. C. S. Burden '10
Hogansville, Ga.
Dr. A. H. Barton '04
Wrens, Ga.
Dr. Wm. McL. Bethea '92
318 Leonard Bldg.,
Augusta, Ga.
Dr. S. C. Blair '14
West End, Atlanta, Ga.
Dr. C. S. Barlow '13
Pleasant Hill, La.
Dr. C. D. Bain '12
Dunn, N. C.
Dr. F. P. Batton '12
Plantersville, Ala.
Dr. W. S. Beard '12
Roy, Ala.
Dr. H. C. Broadfoot '12
Mize, Miss.
Dr. V. R. Burnham '12
Branch, Miss.
Dr. L. W. Bush '12
5892 A. Easton Ave.,
St. Louis, Mo.

Dr. W. D. Ballinger '09
Crystal Springs, Ga.
Dr. W. T. Bacon '09
Boonville, Ark.
Dr. E. M. Belk '10
Taxahaw, S. C.
Miss Alice P. Butler '10
St. James Bldg.,
Jacksonville, Fla.
Dr. J. H. Baker '09
Cottageville, S. C.
Dr. John Brooks '09
Evergreen, Ala.
Dr. J. H. Brewton '11
Waycross, Ga.
Dr. C. D. Baird '06
Franklin, N. C.
Dr. H. J. Bosse '14
Orlando, Fla.
Dr. A. C. Bone '14
Rocky Mount, N. C.
Dr. C. W. Bowling '14
Cornelia, Ga.
Dr. G. L. Brown '99
St. Petersburg, Fla.
Dr. W. H. Banister '15
Honea Path, S. C.
Dr. W. Beason '15
Heflin, Ala.
Dr. S. B. Bivens '15
Marshville, N. C.
Dr. H. T. Bledsoe '15
Carrollton, Ga.
Dr. E. N. Bowers '15
Royston, Ga.
Dr. L. L. Britt '15
Chipley, Fla.
Dr. R. M. Butler '15
246 Bull St.,
Savannah, Ga.
Dr. L. L. Bolton '06
Glenville, Ga.
Dr. A. D. Barber '16
Goldston, N. C.
Dr. G. E. Boring '16
Dade City, Fla.
Dr. C. R. Boone '16
Atlanta Nat. Bank Bldg.,
Atlanta, Ga.
Dr. A. P. Beam '17
Shelby, N. C.

Dr. J. S. Belk '17
Williamston, S. C.
Dr. E. P. Bellefontaine '17
Lowell, Mass.
Dr. I. O. Bishop, Jr. '17
Ocilla, Fla.
Dr. G. G. Booker '17
McKenzie, Ala.
Dr. R. A. Brown '17
Darlington, Fla.
Dr. J. E. Brunson '17
Bonifay, Fla.
Dr. C. L. Berry '12
Carters, Ga.
Dr. C. T. Brooks '10
Brookman, S. C.
Dr. R. W. Blackstone '97
Shullsburg, Wis.
Dr. C. P. Bevile '08
Galveston, Tex.
Dr. C. M. Black '06
The Rock, Ga.
Dr. M. A. Beall '05
Jeffersonville, Ga.
Dr. B. F. Boykin '05
Carrollton, Ga.
Dr. N. L. Bryan '05
Orlando, Fla.
Dr. R. B. Brooks '03
Meridian, Miss.
Dr. J. Bauer '01
Moulton, Tex.
Dr. T. F. Branan '09
Statesboro, Ga.
Dr. W. F. Blasingame '90
Moultrie, Ga.
Dr. C. N. Coon '01
Jensen, Fla.
Dr. M. Z. Crist '89
Flatiron Bldg., Atlanta, Ga.
Dr. C. C. Crouch '99
Hurt Bldg., Atlanta, Ga.
Dr. C. A. Cullen '13
Candler Bldg., Atlanta, Ga.
Dr. J. J. Conway '02
Madison, Fla.
Dr. R. A. Caswell '93
Alachua, Fla.
Dr. D. D. Crews '06
Ft. Myers, Fla.
Dr. W. A. Clardy '08
Wadley, Ala.

Dr. E. P. Crawford '05
Mancos, Col.
Dr. J. C. Cato '90
Eufaula, Ala.
Dr. B. D. Cardwell '07
Ashland, Ala.
Dr. M. H. Crew '12
Goodwater, Ala.
Dr. G. B. Clement '91
Meridian, Miss.
Dr. John T. Carpenter '91
216 Hulet Bldg.,
Minneapolis, Minn.
Dr. J. E. Cramer '92
Carrollton, Ga.
Dr. E. W. Clarke '91
Twelfth St.,
Columbus, Ga.
Dr. Benjamin Clement '04
Norcross, Ga.
Dr. C. Coleman '10
Lyons, Ga.
Dr. W. L. Cason '92
Athens, Ga.
Dr. H. W. Carpenter '92
Roswell, Ga.
Dr. R. E. Cunningham '08
Elberton, Ga.
Dr. F. W. Carruth '11
Toccoa, Ga.
Dr. T. R. Cravat '06
Thomasville, Ga.
Dr. L. E. Cox '05
Dupont, Ga.
Dr. C. K. Chapman '90
Americus, Ga.
Dr. F. E. Clark '97
Honolulu, Hawaii
Dr. G. W. Collins '97
Donna, Tex.
Dr. G. W. Collins '08
Whigham, Ga.
Dr. John C. Carter '13
LaGrange, Ga.
Dr. W. S. Crane '13
Gaffney, S. C.
Dr. H. K. Crews '13
Ft. Pierce, Fla.
Dr. W. H. Critz '12
Statesville, N. C.

Dr. J. D. Chason '07
Bell Bldg.,
Montgomery, Ala.
Dr. T. E. Cook '14
Candler Bldg., Atlanta, Ga.
Dr. M. F. Crenshaw '14
Marietta, S. C.
Dr. M. B. Crews '14
Ft. Meade, Fla.
Dr. J. T. Campbell '15
Largo, Fla.
Dr. H. C. Carver '15
Lake Butler, Fla.
Dr. W. A. Clarke '15
Athens, Ga.
Dr. W. B. Childs '15
Barnesville, Ga.
Dr. W. C. Clayton '15
Pinson, Ala.
Dr. M. F. Coleman '15
Lyons, Ga.
Dr. H. K. Currie '15
Vineland, N. C.
Dr. A. W. Craver '16
Boonville, N. C.
Dr. W. J. Childs '16
Yatesville, Ga.
Dr. J. C. Coe '16
Tallahassee, Fla.
Dr. W. F. Clardy, Jr. '16
Kennedy, Ala.
Dr. L. V. Colvin '16
Gadsden, Ala.
Dr. H. W. Cook '17
Atlanta, Ga.
Dr. R. J. Couillard '17
Lowell, Mass.
Dr. W. H. Coker '12
Gonzalez, Fla.
Dr. H. M. Copeland '02
Ft. Valley, Ga.
Dr. T. B. Collins '00
Chicago, Ill.
Dr. E. L. Crabb '00
Havana, Cuba
Dr. H. E. Carpenter '93
Roswell, Ga.
Dr. A. H. Cantrell '89
Sylvester, Ga.
Dr. W. J. Conway '11
Perry, Fla.

Dr. R. Chason '06
Columbus, Ga.
Dr. Jas. W. Duke '89
2 W. Fordham Road
New York City
Dr. J. M. Davis '13
Ashland, Ala.
Dr. J. W. Darsey '04
Palatka, Fla.
Dr. L. M. Dixon '04
120 W. Bay St.,
Jacksonville, Fla.
Dr. J. B. Dorsett '91
Albany, Ga.
Dr. M. L. Dominick '11
Hurtsboro, Ala.
Dr. C. F. Davis '99
Hartford, Ala.
Dr. O. L. Dunn '09
Lineville, Ala.
Dr. J. L. Dean '92
Greenville, S. C.
Dr. E. C. Draffin '12
Mason Bldg.,
Columbia, S. C.
Dr. C. B. Draffin '12
Mason Bldg.,
Columbia, S. C.
Dr. A. M. Durham '10
Claxton, Ga.
Dr. G. G. Doss '07
Canton, Ga.
Dr. M. C. Duncan '09
Buford, Ga.
Dr. J. B. Donaldson '99
Dublin, Ga.
Dr. L. Davis '14
Douglas, Ga.
Dr. J. W. Daniel '89
313 Forsyth St.,
Macon, Ga.
Dr. C. J. DeLoach '07
Lumber City, Ga.
Dr. A. F. Daniel '06
Rome, Ga.
Dr. J. R. Dedge '90
815 Nat. Bldg.,
Savannah, Ga.
Dr. J. A. Dillard '02
Sparta, Ga.
Dr. Geo. W. Davis '92
Summit, Ga.

Dr. L. H. Darby '09
Vidalia, Ga.
Dr. L. W. Denham '09
Starke, Fla.
Dr. B. V. Dannheisser '13
Pensacola, Fla.
Dr. H. D. Dodd '10
Inman, S. C.
Dr. B. D. Dozier '14
Brooklyn, Ala.
Dr. A. D. Dannheisser '16
Bell Bldg.,
Montgomery, Ala.
Dr. T. F. Davis '16
Boonville, N. C.
Dr. R. T. Douglas '17
Winnsboro, S. C.
Dr. J. L. Dowd '07
Hartwell, Ga.
Dr. P. B. Dominguez '05
Juarez, Mex.
Dr. C. N. Dominguez '04
Juarez, Mex.
Dr. B. C. Duncan '91
Sylacauga, Ala.
Dr. L. I. Evans '10
Professional Bldg.,
Jacksonville, Fla.
Dr. J. D. Eby '08
Fourth Nat. Bank Bldg.,
Atlanta, Ga.
Dr. N. Eiseman '99
921 Canal St.,
New Orleans, La.
Dr. E. Eisenberg '05
127 Oglethorpe Ave.,
W. Savannah, Ga.
Dr. R. J. Exley '11
Rincon, Ga.
Dr. L. F. Erwin '04
Ft. Payne, Ala.
Dr. M. M. Ellis '17
Calhoun, Ga.
Dr. Jas. Everitt '11
Polkville, Miss.
Dr. W. P. Edwards '10
Meridian, Miss.
Dr. T. N. Evans '07
Jacksonville, Fla.
Dr. M. M. Forbes '10
Candler Bldg., Atlanta, Ga.

Dr. M. F. Foster '02
Candler Bldg., Atlanta, Ga.
Dr. L. T. Fields '07
St. Andrews, Fla.
Dr. H. Farrior '07
Chipley, Fla.
Dr. J. A. Fuller '10
Perryville, Ala.
Dr. D. J. Fail '05
Camden, Ala.
Dr. J. C. Foster '05
Opp, Ala.
Dr. M. K. Ford '03
Elba, Ala.
Dr. H. C. Fountain '03
Burnt Corn, Ala.
Dr. G. W. Fickling '00
Butler, Ga.
Dr. D. L. Farmer '97
Thomson, Ga.
Dr. H. C. Farrin '06
St. Augustine, Fla.
Dr. R. A. Frye '10
Pilot Mountain, N. C.
Dr. H. W. Flemister '14
Healey Bldg., Atlanta, Ga.
Dr. F. W. Farmer '15
St. James Bldg.,
Jacksonville, Fla.
Dr. H. T. Feagan '15
Candler Bldg., Atlanta, Ga.
Dr. J. Y. Floyd '15
Cottonton, Ala.
Dr. R. H. Fisher '16
Hurt Bldg., Atlanta, Ga.
Dr. H. G. Fain '17
Atlanta, Ga.
Dr. M. H. Fouts '12
Madison, Fla.
Dr. Edward Fletcher '12
Downing, Fla.
Dr. H. C. Fike '09
30 Raines Bldg.,
Johannesburg, South Africa
Dr. B. C. Floyd '08
Hurtsboro, Ala.
Dr. L. Felton '99
Montezuma, Ga.
Dr. J. H. Feagan '97
Atlanta, Ga.
Dr. J. H. Foster '97
Box 549, Havana, Cuba

Dr. E. L. Gatlin '12
Andalusia, Ala.
Dr. H. L. Gay '11
Ft. Myers, Fla.
Dr. T. M. Godwin '14
Hartwell, Ga.
Dr. W. A. Getch '12
Eustis, Fla.
Dr. W. W. Griffin '11
West Blocton, Ala.
Dr. J. P. Gunn '06
Gadsden, Ala.
Dr. J. T. Green '10
91½ Whitehall St.,
Atlanta, Ga.
Dr. T. O. Grigg '11
Shelby, N. C.
Dr. T. C. Gibson '99
Forsyth, Ga.
Dr. L. D. Gale '91
Carnesville, Ga.
Dr. Z. Green '92
Newnan, Ga.
Dr. P. G. Gates '13
American Nat. Bank Bldg.,
Macon, Ga.
Dr. H. J. Garland '89
Griffin, Ga.
Dr. A. A. Griffin '90
Whitehall St.,
Atlanta, Ga.
Dr. R. H. Ginn '11
Athens, Ga.
Dr. C. S. Gibson '05
Agricola, Ga.
Dr. D. M. Griffin '98
Plant City, Fla.
Dr. C. J. Groover '04
Wauchula, Fla.
Dr. E. G. Griffin '91
Whitehall St.,
Atlanta, Ga.
Dr. Luis P. Garrigo '13
Havana, Cuba
Dr. F. F. Garrigo '12
Havana, Cuba
Dr. R. L. Grace '13
Graceville, Fla.
Dr. R. L. Gnann '12
Rincon, Ga.
Dr. A. D. Gnann '12
Rincon, Ga.

Dr. N. W. Gibson '14
Kosciusko, Miss.
Dr. O. I. Gilliland '16
Monroe, La.
Dr. J. B. Gaines '17
Seneca, S. C.
Dr. F. C. Grogan '10
Atlanta, Ga.
Dr. E. S. Gum '08
Sayre, Okla.
Dr. S. E. Green '03
Ogden, Utah
Dr. C. H. Gregory '06
Macon, Ga.
Dr. W. A. Geiger '05
Trion, Ga.
Dr. M. W. Gage '97
Greenville, Miss.
Dr. A. D. Hamilton '92
1608 Elm St.,
Dallas, Tex.
Dr. D. H. Harris '91
220 Western Nat. Bk. Bldg.,
Ft. Worth, Tex.
Dr. E. H. Hunter '07
411 Hamilton Nat. Bk. Bldg.,
Chattanooga, Tenn.
Dr. P. D. Houston
Louisburg, Tenn.
Dr. C. A. Hopkins '00
Miami, Fla.
Dr. F. B. Hannah, Jr. '01
Leesburg, Fla.
Dr. L. F. Hutchinson '09
Bonifay, Fla.
Dr. S. R. Hartley '08
Georgiana, Ala.
Dr. O. L. F. Haggard '10
Gadsden, Ala.
Dr. J. C. Hill '98
Andalusia, Ala.
Dr. C. B. Hutchinson '06
Samson, Ala.
Dr. J. H. Hucks '11
Ehrhardt, S. C.
Dr. G. W. Harmon '11
Prosperity, S. C.
Dr. J. L. Hamilton '03
Chester, S. C.
Dr. J. K. Hunt '09
Jonesboro, N. C.

Dr. T. A. Hargrave '05
Canton, N. C.
Dr. F. A. Henley '92
Ashboro, N. C.
Dr. J. R. Henry '99
Lamar, La.
Dr. J. P. Henry '00
Winnsboro, La.
Dr. W. H. Hafer '05
Ft. Valley, Ga.
Dr. W. D. Hearn '06
Eatonton, Ga.
Dr. J. J. Hendley '92
Brunswick, Ga.
Dr. W. W. Harden '01
East Point, Ga.
Dr. C. W. Hendry '90
Ludowici, Ga.
Dr. H. H. Holliman '06
Sandersville, Ga.
Dr. J. Fred Hall '13
Tennille, Ga.
Dr. E. H. Hawkins '10
Wellborne, Fla.
Dr. P. C. Harrell '08
Havana, Fla.
Dr. T. F. Hawkins '08
Ball Ground, Ga.
Dr. V. R. Hawkins '08
Union, S. C.
Dr. T. G. Hill '08
Tallapoosa, Ga.
Dr. F. L. Huie '07
Vidalia, Ga.
Dr. W. B. Hutchings '07
Samson, Ala.
Dr. W. H. Hoagland '03
San Francisco, Cal.
Dr. W. P. Head '02
Madison, Fla.
Dr. T. W. Henderson '92
Cummings, Ga.
Dr. E. L. Hanes '91
Griffin, Ga.
Dr. A. C. Hunter '13
Woodstock, Ga.
Dr. W. C. Humphries '07
Sylvania, Ga.
Dr. R. L. Hunter '97
Jasper, Ga.
Dr. I. S. Harn '91
Hagan, Ga.

Dr. W. E. Householder '04
Sanford, Fla.
Dr. F. E. Hearn '07
Eatonton, Ga.
Dr. Robt. L. Hart '11
Citizens Bank Bldg.,
Tampa, Fla.
Dr. W. C. Hodnett '05
Grant Bldg., Atlanta, Ga.
Dr. M. D. Huff '01
Candler Bldg., Atlanta, Ga.
Dr. B. E. Hall '05
Whitehall St., Atlanta, Ga.
Dr. J. G. Heard '92
Candler Bldg., Atlanta, Ga.
Dr. T. P. Hinman '91
Fourth Nat. Bank Bldg.,
Atlanta, Ga.
Dr. O. L. Haynes '13
Starke, Fla.
Dr. R. B. Henry '11
Many, La.
Dr. R. B. Haddock '14
Lakeland, Fla.
Dr. L. R. Hemler '14
Oak Ridge, La.
Dr. R. R. Hightower '14
Chatsworth, Ga.
Dr. P. C. Hull '14
Charlotte, N. C.
Dr. R. Y. Hunter '14
Lake City, Fla.
Dr. O. C. Howell '08
Lumpkin, Ga.
Dr. D. Hanson '15
Ashland, Ala.
Dr. T. Harden '15
Winnsboro, S. C.
Dr. Harry Holmes '15
Soperton, Ga.
Dr. H. G. Holland '16
Quitman, Ga.
Dr. Vance Hasty '16
Statesville, N. C.
Dr. G. D. Harmon '16
Prosperity, S. C.
Dr. John Harper '16
McKenzie, Ala.
Dr. J. M. Holland '16
Statesville, N. C.
Dr. R. B. Harrell '16
Pilot Mountain, N. C.

Dr. E. S. Hamilton '17
Marshville, N. C.
Dr. S. V. Hunter '17
Atlanta, Ga.
Dr. M. D. Hembree '13
Macon, Ga.
Dr. J. R. Hendley '09
Colville, Wash.
Dr. L. K. Hutchinson '09
Samson, Ala.
Dr. W. M. Henry '03
Many, La.
Dr. E. G. Hyman '00
Clanton, Ala.
Dr. G. K. Hawley '92
Danbury, Conn.
Dr. W. S. Irvin '00
Lakeland, Fla.
Dr. C. E. Jackson '93
Midlothian, Tex.
Dr. P. Johnson '08
Hastings, Fla.
Dr. A. M. Jackson '08
Lakeland, Fla.
Dr. D. F. Jones '03
Selma, Ala.
Dr. J. M. Johnson '01
Franklin, Ala.
Dr. J. D. Jones '01
Prattville, Ala.
Dr. R. P. Jackson '92
Baconton, Ga.
Dr. Thos. R. Jones '92
Thomasville, Ga.
Dr. Oscar Johnson '14
Summit, Ga.
Dr. R. H. Johnson '10
Edison, Ga.
Dr. H. L. Jarvis '04
Dalton, Ga.
Dr. C. E. Jones '11
Candler Bldg., Atlanta, Ga.
Dr. W. L. Jones '01
Prattville, Ala.
Dr. V. J. Jordan '14
Punta Gorda, Fla.
Dr. J. S. Jones '07
Tecumseh, Okla.
Dr. A. M. Jackson '92
Miami, Fla.
Dr. J. W. Jordan '15
Punta Gorda, Fla.

ATLANTA VIEWS

ATLANTA VIEWS

Dr. T. W. Jones '16
Sale City, Ga.
Dr. N. C. Jones '16
Dublin, Ga.
Dr. Clifton Jones '99
Laurens, S. C.
Dr. I. N. Kennedy '08
Eustis, Fla.
Dr. H. H. Kendrick '11
Evergreen, Ala.
Dr. A. C. Kilpatrick '96
1104 Bell Bldg.,
Montgomery, Ala.
Dr. M. W. Knowles '05
Jasper, Fla.
Dr. E. N. Kibler '92
Prosperity, S. C.
Dr. H. L. Keith '09
Henderson, N. C.
Dr. G. W. Keene '04
Adel, Ga.
Dr. J. S. King '12
Marianna, Fla.
Dr. D. S. Kitchens '12
Gibson, Ga.
Dr. Samuel Kaufman '15
Jacksonville, Fla.
Dental Surgeon U. S. Army
Dr. Carlton Kelly '15
Walnut Grove, Miss.
Dr. W. P. Kemp '16
Key West, Fla.
Dr. G. C. Kirkley '17
Cartersville, Ga.
Dr. G. L. Keith '10
Eton, Ga.
Dr. J. C. Kinard '10
Ninety Six, S. C.
Dr. F. J. Kimsey '09
Clarksville, Ga.
Dr. W. H. Kennon '09
Fortson, Ga.
Dr. D. B. Kennedy '07
Eagle Springs, N. C.
Dr. E. Keith '06
Atlanta, Ga.
Dr. I. D. Kendrick '04
Key West, Fla.
Dr. T. J. Kirkland '96
Douglas, Ga.

Dr. Arnor Knorr '94
Savannah, Ga.
Dr. C. S. Lazenby '10
Call, Tex.
Dr. A. Roy Leas '13
Shawnee, Okla.
Dr. H. W. Lubben '91
110 City Nat. Bank Bldg.,
Galveston, Tex.
Dr. J. R. Lister '09
Scanlon Bldg., Houston, Tex.
Dr. W. A. Lane '91
Tallassee, Ala.
Dr. D. S. Lightcap '91
Talladega, Ala.
Dr. C. W. Lokey '97
711 First Nat. Bank Bldg.,
Birmingham, Ala.
Dr. T. D. Leonard '92
Reidville, S. C.
Dr. S. A. Lightfoot '99
Luverne, Ala.
Dr. R. L. Lane '89
Tuskegee, Ala.
Dr. D. R. Lide '91
Atlanta, Ga.
Dr. N. S. Lee '91
399 King St.,
Charleston, S. C.
Dr. C. A. Little '02
Catawba, N. C.
Dr. J. H. Landry '90
830 Canal St.,
New Orleans, La.
Dr. I. G. Lockett '08
Johnson Bldg., Augusta, Ga.
Dr. C. Lloyd '11
Blairsville, Ga.
Dr. L. M. Lovvorn '07
Bowden, Ga.
Dr. S. W. Lide '89
Richland, Ga.
Dr. G. R. Lee '13
Cadwell, Ga.
Dr. E. E. Lovelace '99
Hogansville, Ga.
Dr. T. W. Lightsey '14
Plant City, Fla.
Dr. J. A. Link '89
Fourth Nat. Bank Bldg.,
Atlanta, Ga.

Dr. W. J. Landford '03
Inman Bldg., Atlanta, Ga.
Dr. J. G. Lomba '13
Guantanamo, Cuba
Dr. E. F. Lafitte '12
Cor. Chestnut and 19th St.,
Philadelphia, Pa.
Dr. P. A. Leard '12
Bowersville, Ga.
Dr. R. E. Lee '12
Hartsville, S. C.
Dr. G. A. Lazenby '11
High Point, N. C.
Dr. C. W. Lowe '07
Lafayette, Ala.
Dr. H. B. Lind '14
Belize, Brit. Honduras
Dr. G. J. Lane '15
Church Hill, Tenn.
Dr. C. O. Liles '15
Greenville, Ga.
Dr. S. R. Lyle '15
Lena, Miss.
Dr. E. M. Lafitte '16
Gillsland, La.
Dr. H. S. Lide '16
Bellville, Ala.
Dr. J. I. Lawson '17
Wadesboro, N. C.
Dr. L. J. Lyle '17
Lena, Miss.
Dr. C. D. Leverett '10
Columbia, S. C.
Dr. G. R. Lovelace '92
Waycross, Ga.
Dr. D. M. Massie '02
Uvalde, Tex.
Dr. C. H. McAnally '10
123 E. Broad St.,
Richmond, Va.
Dr. B. R. McBath '89
503 Arnstein Bldg.,
Knoxville, Tenn.
Dr. D. B. Morris '04
Gainesville, Fla.
Dr. C. C. McEntyre '11
Coffee Springs, Ala.
Dr. H. T. McKinnon '02
Troy, Ala.
Dr. U. C. Martin '06
Pell City, Ala.

Dr. J. W. McCaffrey '12
Talladega, Ala.
Dr. Slade Meriwether '04
Dexter Ave.,
Montgomery, Ala.
Dr. F. McCrummen '08
823 First Nat. Bank Bldg.,
Montgomery, Ala.
Dr. T. B. McDonald '04
Evergreen, Ala.
Dr. A. A. McManus '07
McBee, S. C.
Dr. J. M. McLees '10
Greenwood, S. C.
Dr. E. B. Morrison '03
Estill, S. C.
Dr. T. B. Matthews '03
Saluda, S. C.
Dr. W. C. McDowell '01
Kershaw, S. C.
Dr. W. P. McGuire '12
Sylva, N. C.
Dr. C. Z. McArthur '99
Ft. Valley, Ga.
Dr. S. D. McCotter '10
106 Montgomery Bldg.,
Augusta, Ga.
Dr. W. C. Mattox '94
Elberton, Ga.
Dr. A. L. McArthur '97
Cordele, Ga.
Dr. B. R. McLaughlin '01
Chipley, Ga.
Dr. R. C. McClelland '08
Ft. Meade, Fla.
Dr. H. P. McElreath '09
Cartersville, Ga.
Dr. J. A. McDaniel '03
Camilla, Ga.
Dr. J. L. Mingledorff '06
Dublin, Ga.
Dr. J. L. Morgan '02
Rome, Ga.
Dr. T. C. Mason '10
Rome, Ga.
Dr. T. Knight McLemore, '06
Delhi, La.
Dr. J. A. McGahee '04
Greenville, Ga.
Dr. W. C. Morgan '92
Thomasville, Ga.

Dr. Geo. H. Murray '14
Lincolnton, Ga.
Dr. C. W. McCalla '99
Valdosta, Ga.
Dr. F. O. Morrison '02
Adel, Ga.
Dr. J. H. Mason '04
Athens, Ga.
Dr. R. E. Meyers '10
2109 Seventh Ave.,
Tampa, Fla.
Dr. T. H. McEntyre '05
Newton, Ala.
Dr. W. G. Mason '92
American Nat. Bank Bldg.,
Tampa, Fla.
Dr. J. R. Mitchell '11
Candler Bldg., Atlanta, Ga.
Dr. J. B. Moncrief '91
Empire Life Bldg.,
Atlanta, Ga.
Dr. Thad Morrison '09
Candler Bldg., Atlanta, Ga.
Dr. M. H. McMillan '13
Demorest, Ga.
Dr. H. R. Mallory '13
Clyo, Ga.
Dr. T. L. McCoy '12
Hawkinsville, Ga.
Dr. J. G. Morris '12
Bowden, Ga.
Dr. A. M. Marquetti '11
Perico, Cuba
Dr. W. J. Mitchell '08
Talladega Springs, Ala.
Dr. T. H. McIntyre
Dothan, Ala.
Dr. H. J. Miller '09
Graceville, Fla.
Dr. W. R.Madden '14
Forest, Miss.
Dr. J. R. McAlhaney '14
Branchville, S. C.
Dr. E. H. McLean
Chipley, Fla.
Dr. C. J. May '15
Lincolnton, Ga.
Dr. S. S. Meriwether '15
10½ Dexter Ave.,
Montgomery, Ala.
Dr. B. L. Millner '15
Leaksville, N. C.

Dr. C. W. Moremen '15
Winter Park, Fla.
Dr. R. Y. Moss '15
Bolton, Ga.
Dr. R. C. Miller '16
Johnson City, Tenn.
Dr. W. L. McCulloch '16
New Decatur, Ala.
Dr. J. B. Mills '16
Elba, Ala.
Dr. H. R. Moore '16
505 South 5th St.,
Louisville, Ky.
Dr. B. X. Minus '05
Branchville, S. C.
Dr. J. O. Maner '03
Mears, Ga.
Dr. D. J. McAlhaney '07
Allendale, S. C.
Dr. R. L. McManus '09
Pageland, S. C.
Dr. C. L. Martin '07
Madison, N. C.
Dr. J. Y. McKinney '14
Raleigh, N. C.
Dr. R. May '08
Jackson, Miss.
Dr. E. A. May '09
Jackson, Miss.
Dr. S. H. McAffee '98
921 Canal St.,
New Orleans, La.
Dr. S. P. Marshall '16
Macon, Ga.
Dr. G. W. Mattox '17
Elberton, Ga.
Dr. V. L. Maxwell '17
McWilliams, Ala.
Dr. G. A. Mitchell '17
Ft. Valley, Ga.
Dr. D. O. Montgomery '17
Cleveland, N. C.
Dr. C. M. Murray '17
D'Lo, Miss.
Dr. C. W. McAnally '17
Madison, Ga.
Dr. C. H. McKenzie '17
McKenzie, Ga.
Dr. J. R. McRee '17
Atlanta, Ga.
Dr. H. H. McDonald '11
Nishobo, Miss.

Dr. A. B. McCoy '10
Lafayette, Ala.
Dr. E. T. Mincey '10
Marietta, St.,
Atlanta, Ga.
Dr. T. J. McDonald '05
Jefferson, Ga.
Dr. C. Mermelloid, Jr. '92
830 Canal St.,
New Orleans, La.
Dr. D. Z. McGuire '08
Sylvia, N. C.
Dr. R. H. Moorer '04
Mt. Willing, Ala.
Dr. J. O. Marshall '01
Millersburg, Ky.
Dr. D. A. McGuirk '01
Atlanta, Ga.
Dr. C. G. Martin '99
Summit, Miss.
Dr. Wm. MacLeod '99
Hong Kong, China
Dr. J. A. Martin '97
Beaux Bridge, La.
Dr. R. L. McMullen '96
Largo, Fla.
Dr. E. J. McIver '90
Florala, Ala.
Dr. I. D. Nettles '03
Winnfield, La.
Dr. W. L. Nance '12
Ft. Valley, Ga.
Dr. C. E. Norris '06
936 Broad St.,
Augusta, Ga.
Dr. J. S. Nutt '14
Lena, Miss.
Dr. C. H. Noble '15
Apalachicola, Fla.
Dr. L. M. Noble '16
Sarasota, Fla.
Dr. J. E. Naftel '16
Naftel, Ala.
Dr. H. P. Neal '17
Thompson, Ga.
Dr. W. M. Newton '17
Casar, N. C.
Dr. B. M. Nash '11
Norwood, Ga.
Dr. J. C. Nicholson '08
Richland, Ga.

Dr. D. B. O'Kelly '04
Keywest, Fla.
Dr. J. E. Ogletree '07
Joppa, Ala.
Dr. J. R. O'Neal '04
Pelham, Ga.
Dr. L. W. Odum '13
Glenmora, La.
Dr. S. O'Quinn '10
Perry, Fla.
Dr. E. L. O'Neal '14
Rayville, La.
Dr. R. E. O'Hara '16
Professional Bldg.,
Jacksonville, Fla.
Dr. H. J. Pratt '00
McCook, Neb.
Dr. J. C. Patton '07
Fernandina, Fla.
Dr. J. T. Potts '08
Alexander City, Ala.
Dr. J. G. Purvis '02
Ocala, Fla.
Dr. J. V. Pierson '05
Candler Bldg., Atlanta, Ga.
Dr. J. W. Pendry '03
Florala, Ala.
Dr. C. S. Petrey '08
Columbia, Ala.
Dr. L. Y. Powell '04
412 Bell Bldg.,
Montgomery, Ala.
Dr. P. A. Pressley '05
Greenville, S. C.
Dr. R. H. Price '09
Marked Tree, Ark.
Dr. S. J. Parker '11
Roanoke, Ala.
Dr. G. F. Petrey '02
Florala, Ala.
Dr. J. W. Powell '06
Gorrall Bldg.,
Wilmington, N. C.
Dr. C. S. Patrick '08
82 Society St.,
Charleston, S. C.
Dr. A. A. Patterson '92
Allendale, S. C.
Dr. Z. V. Parker '03
Newbern, N. C.
Dr. H. R. Parker '98
Newbern, N. C.

Dr. F. J. Pulford '91
Opelousas, La.
Dr. J. E. Psayla '05
Macheca Bldg.,
New Orleans, La.
Dr. E. T. Portwood '10
Crawfordville, Ga.
Dr. W. R. Pearson '91
Reidsville, Ga.
Dr. C. H. Parrish '90
Statesboro, Ga.
Dr. J. C. Powell '92
Sparta, Ga.
Dr. A. K. Pritchett '12
LaGrange, Ga.
Dr. C. O. Porter '13
Georgiana, Ala.
Dr. C. M. Peeler '10
Casar, N. C.
Dr. W. P. Patton '08
Milltown, Ga.
Dr. R. H. Park '14
Winnsboro, S. C.
Dr. M. J. Phillips '14
Glenmora, La.
Dr. J. G. Park
Charleston, S. C.
Dr. H. R. Payne '15
246½ Marietta St.,
Atlanta, Ga.
Dr. W. J. Payne '15
Axton, Va.
Dr. R. R. Pope '15
Union, S. C.
Dr. W. F. Prentice '15
Arab, Ala.
Dr. W. L. Pritchett '16
Forsyth, Ga.
Dr. D. R. Pitts '16
High Point, N. C.
Dr. G. N. Perdue '16
Elba, Ala.
Dr. T. M. Page '17
Atlanta, Ga.
Dr. H. H. Payne '17
Pelham, Ga.
Dr. O. G. Pinkston
Montgomery, Ala.
Dr. C. C. Parrish '92
Georgia
Dr. R. D. Pittman '17
Raleigh, Miss.

Dr. E. H. Pound '03
L'Engle Bldg.,
Jacksonville, Fla.
Dr. A. A. Pfieffer '99
Muskogee, Okla.
Dr. W. S. Pierce '05
Moultrie, Ga.
Dr. Ramon de Poo '05
Cardenas, Cuba
Dr. A. G. Quattlebaum '06
Winnsboro, S. C.
Dr. E. F. Roy '98
Shullsburg, Wis.
Dr. J. J. Rogers '99
Farmersville, Tex.
Dr. B. C. Roberts '05
Harlingen, Tex.
Dr. A. T. Reeves '99
Selma, Ala.
Dr. L. W. Rikard '06
Peterman, Ala.
Dr. A. L. Rogers '12
Athens, Ala.
Dr. A. M. Robinson '08
Geneva, Ala.
Dr. L. Roper '07
Pickens, S. C.
Dr. S. G. Rutledge '04
Kershaw, S. C.
Dr. C. A. Ray '03
20 Rosenbaum Bldg.,
Meridian, Miss.
Dr. J. W. Robinson '97
Auburn, Me.
Dr. Jas. L. Ragan '99
Thibodaux, La.
Dr. D. Roberts '90
Arkansas City, Kan.
Dr. Roy Ramseur '13
Boston, Ga.
Dr. F. L. Rountree '03
Cedartown, Ga.
Dr. E. M. Rackley '09
Mt. Vernon, Ga.
Dr. C. C. Russell '11
Batton, Miss.
Dr. D. D. Roberts '04
Perry, Fla.
Dr. E. R. Respess '14
Commercial Bank Bldg.,
Macon, Ga.

Dr. F. C. Reid '02
Lexington, Ga.
Dr. J. N. Reddick '11
Williston, Fla.
Dr. J. A. Reed '91
Acworth, Ga.
Dr. A. P. Richards '13
Lafourche Crossing, La.
Dr. L. D. Rhodes '08
Rochelle, Ga.
Dr. R. J. Reynaldos '11
Cardenas, Cuba
Dr. C. K. Ray '09
Vivian, La.
Dr. J. A. Rogero '11
New Smyrna, Fla.
Dr. S. F. Redd '10
Union, Miss.
Dr. Wip Robinson '97
El Paso, Tex.
Dr. F. K. Rabb '15
Grantville, Ga.
Dr. L. M. Rattray '15
230 Capitol Ave.,
Atlanta, Ga.
Dr. E. E. Rushing '15
118½ Edgewood Ave.,
Atlanta, Ga.
U. S. Army.
Dr. C. D. Richards '16
Columbus, Miss.
Dr. G. P. Russell '16
Kevil, Ky.
Dr. C. B. Rhangos '16
Market St.,
Lowell, Mass.
Dr. D. Z. Rowell '16
Trio, S. C.
Dr. T. N. Roberts '16
Somerset, Ky.
Dr. E. A. Ray '17
Meridian, Miss.
Dr. F. L. Rackley '10
Dexter, Ga.
Dr. C. A. Roberts '03
Sweet Water, Tex.
Dr. E. B. Reid '08
Tahlequah, Okla.
Dr. R. L. Reddoch '08
Jakin, Ga.

Dr. O. L. Rudisail '03
Atlanta, Ga.
U. S. Army.
Dr. B. Rubens '02
India
Dr. J. H. Rush '91
Meridian, Miss.
Dr. D. R. Seastrunk '99
Orange, Tex.
Dr. S. L. Smith '11
Baileyton, Tenn.
Dr. J. C. Self '10
Bulls Gap, Tenn.
Dr. D. M. Sears '07
Mayo, Fla.
Dr. C. L. Smith '96
408 Blount Bldg.,
Pensacola, Fla.
Dr. S. L. Silverman '10
Fourth Nat. Bank Bldg.,
Atlanta, Ga.
Dr. H. H. Sizemore '09
Sizemore, Ala.
Dr. E. S. Southern '07
Eaton, Col.
Dr. M. E. Spinks '92
1049 Orange St.,
Los Angeles, Cal.
Dr. W. H. Spinks '92
510 South Spring St.,
Los Angeles, Cal.
Dr. R. L. Shirley '08
Enterprise, Ala.
Dr. G. D. Stovall '92
Clopton, Ala.
Dr. L. M. Strickland '07
Smoaks, S. C.
Dr. T. A. Seawright '10
Pendleton, S. C.
Dr. J. W. Stanley '03
Southern Bldg.,
Wilmington, N. C.
Dr. H. A. Smathers, Jr. '09
278 King St.,
Charleston, S. C.
Dr. B. C. Smathers '09
Asheville, N. C.
Dr. N. I. Savant '05
Villeplatte, La.
Dr. E. A. Sartor '11
307 Hutchinson Bldg.,
Shreveport, La.

Dr. W. T. Sinclair '89
Norwood, N. C.
Dr. R. E. Solomon '14
Macon, Ga.
Dr. W. M. Searcy '03
Cairo, Ga.
Dr. J. C. Smith '92
Glenwood, Ga.
Dr. R. W. Stephens '08
Apex, N. C.
Dr. M. R. Sewell '10
Abbeville, Ga.
Dr. W. C. Smith '09
Red Level, Ala.
Dr. W. F. Schauer '07
Mason, Tex.
Dr. A. H. Smith '06
Rising Sun, Md.
Dr. E. M. Smith '01
Gadsden, Ala.
Dr. W. H. Shepherd '08
Woodville, Tex.
Dr. J. C. Sikes '07
Glenville, Ga.
Dr. J. H. Sellers '04
River Ridge, Ala.
Dr. M. Samaniego '03
Juarez, Mex.
Dr. F. J. Stone '01
Waco, Tex.
Dr. F. E. Spencer '01
Atlanta, Ga.
Dr. Julius Seamans '99
Atlanta, Ga.
U. S. Army.
Dr. D. E. Shackleford '99
Montgomery, Ala.
Dr. D. C. Sheppard '99
Atlanta, Ga.
Dr. E. C. Smith '93
Bainbridge, Ga.
Dr. G. S. Smathers '08
Asheville, N. C.
Dr. Max Springer '11
Tampa, Fla.
Dr. A. H. Stone '08
Ft. Gaines, Ga.
Dr. A. E. Stone '01
Doerun, Ga.
Dr. J. B. Stapleton '09
Dawson, Ga.

Dr. T. U. Smith '07
Covington, Ga.
Dr. J. W. Sirmans '05
Nashville, Ga.
Dr. J. H. Shurley '02
Milledgeville, Ga.
Dr. L. A. Smith '98
210 Nat. Bldg.,
Savannah, Ga.
Dr. Thos. S. Saxon '08
Shellman, Ga.
Dr. W. M. Slaughter '00
Athens, Ga.
Dr. N. G. Slaughter '02
Athens, Ga.
Dr. D. M. Snelson '92
Toccoa, Ga.
Dr. W. S. Simmons '90
Guyton, Ga.
Dr. M. S. Smith '12
Abbeville, Ga.
Dr. J. T. Smith '09
Greenville, Tenn.
Dr. W. A. Summerlin '92
Dublin, Ga.
Dr. J. O. Seamans '99
Atlanta Nat. Bank Bldg.,
Atlanta, Ga.
U. S. Army.
Dr. A. M. Sellers '13
St. Augustine, Fla.
Dr. E. L. Smith '13
Luverne, Ala.
Dr. E. P. Spence '13
Goldsboro, N. C.
Dr. C. G. Segars '12
Troy, Ala.
Dr. C. E. Sellers '12
Elf, N. C.
Dr. J. H. Stacey '12
Skinnerton, Ala.
Dr. S. J. Smith '10
Monticello, Ga.
Dr. J. B. Shirley '14
Honea Path, S. C.
Dr. B. F. Sanders '15
Coal Creek, Tenn.
Dr. C. W. Shields '15
LaFayette, Ga.
Dr. J. W. Sipple '15
203 Liberty St., W.,
Savannah, Ga.

Dr. W. W. Slone '15
Dade City, Fla.
Dr. D. Stone '15
Sandersville, Ga.
Dr. H. W. Story '15
Santiago de Cuba
Dr. J. N. Sturdivant '15
Marshville, N. C.
Dr. T. L. Smith '16
Red Level, Ala.
Dr. C. H. Sipple, Jr. '16
203 Liberty St.,
Savannah, Ga.
Dr. Elbert Smith '16
Skinnerton, Ala.
Dr. E. Z. Satterfield '16
Ashland, Ala.
Dr. I. W. Shields '16
Thomson, Ga.
Dr. H. G. Smith '16
100 Holcombe St.,
Montgomery, Ala.
Dr. F. M. Salerno '17
Bristol, Conn.
Dr. O. D. Sanders '17
Coal Creek, Fla.
Dr. L. V. Sexton '17
Kautawa Ky.
Dr. E. O. Shipman '17
Haleyville, Ala.
Dr. A. E. Staley '17
Bayne City, Mich.
Dr. J. W. Stegar '17
Princeton, Ky.
Dr. D. M. Steinhoffer '17
Havana, Cuba
Dr. H. M. Trafford '11
Bell Bldg.,
Montgomery, Ala.
Dr. J. T. Tyner '06
Brundidge, Ala.
Dr. J. R. Tomlinson '01
Lake City, Fla.
Dr. P. W. Troutman '08
Hickory, N. C.
Dr. E. G. Thomas '90
Ft. Valley, Ga.
Dr. G. W. Terry '99
Inman Bldg., Atlanta, Ga.
Dr. B. B. Todd '13
Hurt Bldg., Atlanta, Ga.

Dr. R. E. L. Tolbert '11
Candler Bldg., Atlanta, Ga.
Dr. W. S. Trent '92
Franklin, Ga.
Dr. D. T. Turner '08
Eatonton, Ga.
Dr. T. P. Tison '99
Moultrie, Ga.
Dr. C. L. Toole '91
620½ Cherry St.,
Macon, Ga.
Dr. U. G. Turner '07
Starke, Fla.
Dr. Q. J. Thompson '12
Branchville, S. C.
Dr. Frank Taylor '10
Palestine, Tex.
Dr. E. Truluck '14
Olanta, S. C.
Dr. T. P. Talley '15
Candler Bldg., Atlanta, Ga.
Dr. P. J. Thomas '16
Thomasboro, Ga.
Dr. O. H. Tatum '16
Buena Vista, Ga.
Dr. C. C. Tinsley '17
Macon, Ga.
Dr. I. B. Trafford, Jr. '17
Bell Bldg.,
Montgomery, Ala.
Dr. M. L. Troutman '17
Statesville, N. C.
Dr. J. M. Temples '06
Tulsa, Okla.
Dr. J. W. Thompson '03
Andrews, N. C.
Dr. Z. N. Trotter '08
Ansley, Ala.
Dr. R. H. Truesdel '05
White Plains, Ga.
Dr. R. H. Thomas '03
Valdosta, Ga.
Dr. V. H. Voorhis '99
DeLand, Fla.
Dr. J. J. VanNoppen '02
Spray, N. C.
Dr. B. B. Vandergriff '12
Ellijay, Ga.
Dr. M. H. Varn '13
118½ Edgewood Ave.,
Atlanta, Ga.

Dr. Homer VanZandt '09
Braxton, Miss.
Dr. W. J. Vollers '15
814 Lemon St.,
Jacksonville, Fla.
Dr. H. H. Woolridge
Fairfield, Tex.
Dr. L. W. Wall '01
Lindale, Tex.
Dr. W. P. Williams '01
San Antonio, Tex.
Dr. J. A. Wills '88
826½ Market St.,
Chattanooga, Tenn.
Dr. N. A. Williamson '03
Miller Bldg.,
Knoxville, Tenn.
Dr. H. B. Williamson '89
Evergreen, Ala.
Dr. W. M. Willis '09
Marianna, Fla.
Dr. R. F. Windham '10
Troy, Ala.
Dr. R. B. Walker '03
Brent, Ala.
Dr. T. A. Weathers '07
Glenville, Ga.
Dr. H. A. White '01
New Orleans, La.
Dr. E. B. Welch '04
Lafayette, Ala.
Dr. S. Williams '09
Wagner, S. C.
Dr. J. B. Webb '08
35½ Whitehall St.,
Atlanta, Ga.
Dr. C. G. White '93
84 Wentworth St.,
Charleston, S. C.
Dr. H. R. Wells '05
Anderson, S. C.
Dr. E. H. Wyman '11
Aiken, S. C.
Dr. T. B. Wright '01
Hattiesburg, Miss.
Dr. Jos. M. Woodward '04
1125 Maison-Blanche Bldg.,
New Orleans, La.
Dr. J. E. Woodward '91
601 Macheca Bldg.,
New Orleans, La.

Dr. W. C. Wall '00
199 Courtland St.,
Atlanta, Ga.
Dr. M. C. Wells '14
Woodward Ave. & Grant St.,
Atlanta, Ga.
Dr. B. C. Williamson '07
Atlanta Nat. Bank Bldg.,
Atlanta, Ga.
Dr. E. M. Wilder '98
642 Broad St.,
Augusta, Ga.
Dr. J. G. Williams '10
Candler Bldg., Atlanta, Ga.
Dr. B. Wildauer '99
Grant Bldg., Atlanta, Ga.
Dr. W. J. Wade '91
Cuthbert, Ga.
Dr. D. F. White '00
Calhoun, Ga.
Dr. Paul West '14
R. F. D. No. 3,
Atlanta, Ga.
Dr. J. B. Webster '11
Forsyth Bldg., Atlanta, Ga.
Dr. W. D. Wells '00
Commercial Nat. Bank Bldg.,
Macon, Ga.
Dr. M. H. Wheeler '13
Americus, Ga.
Dr. P. L. Watson '05
Swainsboro, Ga.
Dr. V. M. Waldroup '07
Young Harris, Ga.
Dr. V. M. Waters '09
Vienna, Ga.
Dr. C. Whittington '00
Valdosta, Ga.
Dr. J. M. Wilks '91
10 Giddens Bldg.,
Tampa, Fla.
Dr. A. B. Whitman '98
Orlando, Fla.
Dr. R. F. Wyatt
Tarpon Springs, Fla.
Dr. Richard Whiteside '01
1510½ Seventh Ave.,
Tampa, Fla.
Dr. C. J. Williams '13
118 ½ Edgewood Ave.,
Atlanta, Ga.

Dr. R. C. Wilson '12
Myakka, Fla.
Dr. C. G. Walters '08
Cochran, Ga.
Dr. J. R. Watson '08
Box 3, Waycross, Ga.
Dr. R. F. Wells '14
Stone Mountain, Ga.
Dr. C. L. Whiteside '14
Richburg, S. C.
Dr. W. B. Williams '08
Pensacola, Fla.
Dr. H. L. Williamson '15
Duke, N. C.
Dr. E. P. Whitehead '15
Vienna, Ga.
Dr. H. L. White '15
Statham, Ga.
Dr. O. T. Walker '16
Toomsuba, Miss.
Dr. G. L. Wilbanks '16
Orange, Ga.
Dr. D. L. Wood '16
246 Marietta St.,
Atlanta, Ga.
Dr. W. C. Wall '17
Greensboro, Fla.
Dr. Thomas C. White '17
Clay, Ky.

Dr. E. S. Williams '17
Alexander City, La.
Dr. G. L. Williams '17
Wagner, S. C.
Dr. I. B. Wright '01
Woodbury, Ga.
Dr. Benno Wichert '88
Russia
Dr. F. H. Wilson '17
Barnesville, Ga.
Dr. Tiffany Wilson '17
Hertford, N. C.
Dr. R. L. Watson '13
May Day, Ga.
Dr. W. P. Wilson '11
Boonsville, Ky.
Dr. W. D. Wallenger '09
Crystal Springs, Ga.
Dr. J. S. Wilson '08
Bristol, Conn.
Dr. F. L. Williams '08
Florence, Colo.
Dr. J. E. Walker '07
Amer. Trust Bldg.,
Evansville, Ind.
Dr. Jas. Woodward '04
Newport, Ky.
Dr. J. R. Warren '92
Stillmore, Ga.

Dr. H. R. Williams '91
Rigby, Idaho
Dr. A. S. York '04
Live Oak, Fla.
Dr. W. S. York '10
Perry, Fla.
Dr. B. T. Yarbrough '13
16½ Bell Bldg.,
Montgomery, Ala.
Dr. W. F. Yates '13
Chadburn, N. C.
Dr. C. A. Yarbrough '12
569 Cherry St.,
Macon, Ga.
Dr. J. E. Young '08
Marion, Ala.
Dr. F. M. York '16
Live Oak, Fla.
Dr. C. M. Yearwood '10
Melrose, Fla.
Dr. W. M. Zirkle '00
Hurt Bldg., Atlanta, Ga.
Dr. Clyde Zirkle '12
Hurt Bldg, Atlanta, Ga.
Dr. J. W. Zimmerman '11
Enterprise, N. C.
Dr. C. R. Zickler '01
Charlotte, N. C.

ALUMNI SOUTHERN DENTAL COLLEGE

DECEASED

Dr. H. W. Ackerman '05
South Carolina
Dr. J. D. Allen '04
Alabama
Dr. C. T. Brockett, Jr. '03
Georgia
Dr. W. A. Blasingame '92
Georgia
Dr. J. K. Blasingame '91
Georgia
Dr. I. Dixon '06
Georgia
Dr. Clement David '98
Georgia
Dr. G. C. Estes '98
Florida
Dr. J. K. Floyd '98
Florida
Dr. B. W. Fuller '94
Florida
Dr. W. G. Floyd, Jr. '08
Alabama
Dr. M. J. Flynn '08
Alabama
Dr. H. W. Flemister '14
Georgia
Dr. Otis Gilbert '97
Georgia
Dr. S. W. Harris, Jr. '97
Georgia
Dr. C. N. Hawkins '10
Georgia
Dr. B. O. Hollman '03
Alabama
Dr. W. F. Justice '96
North Carolina
Dr. H. R. Jewett '92
Georgia
Dr. R. W. Knowles '94
Alabama
Dr. D. Leitner '05
Florida
Dr. W. G. McAnally '07
North Carolina
Dr. W. C. McColclough '05
Georgia
Dr. J. W. McConnell '99
Georgia
Dr. R. S. McArthur '91
Georgia
Dr. A. Montgomery '99
Georgia
Dr. W. A. Newton '08
Texas
Dr. H. D. Owens '06
Florida
Dr. O. G. Pacetti '98
Cuba
Dr. J. O. Pope '98
Alabama
Dr. W. E. Speir '91
Georgia
Dr. W. O. Terry '12
Texas
Dr. Wm. W. C. Wall '04
Florida

ALUMNI SOUTHERN DENTAL COLLEGE

UNABLE TO LOCATE

Dr. Harbee Aberly '90
Syria
Dr. S. J. Bivings '91
South Carolina
Dr. W. O. Breedlove '91
Alabama
Dr. Geo. C. Brause '88
Tennessee
Dr. T. D. Coty '92
Louisiana
Dr. W. B. Cone '92
Florida
Dr. J. H. Cates '92
Georgia
Dr. G. W. Carraker '91
Georgia
Dr. I. L. Dedge '93
Georgia
Dr. W. A. Ellis '92
North Carolina
Dr. C. W. Forehead '89
Georgia
Dr. H. N. Gallaher '97
Georgia
Dr. O. E. Griffin '92
Georgia
Dr. T. T. Greene '91
Alabama
Dr. A. A. Griffin '90
Georgia
Dr. J. T. Gordon '90
Georgia
Dr. W. L. Hightower '92
Alabama
Dr. S. M. Hyman '89
Georgia
Dr. A. M. Jamerson '92
Georgia
Dr. W. F. Moore '92
Texas
Dr. J. H. Merritt '91
Georgia
Dr. A. C. Parry '92
Georgia
Dr. R. A. Patterson '92
Georgia
Dr. John A. Pepper '88
Virginia
Dr. T. B. Pilcher '89
Georgia
Dr. S. O. Poore '92
Georgia
Dr. R. G. Ragan '89
Alabama
Dr. Justin M. Reese '88
Georgia
Dr. T. B. Robbins '92
Alabama
Dr. J. R. Rountree '92
Georgia
Dr. J. C. Smith '92
Georgia
Dr. F. H. Smith '92
Mississippi
Dr. W. H. Treadwell '93
Georgia
Dr. Wm. R. Tyler '93
Georgia
Dr. W. E. Wheeler '92
Tennessee

ALUMNI ATLANTA DENTAL COLLEGE

UNABLE TO LOCATE

Dr. T. H. Abbey
Dr. W. B. Barbour
Dr. C. H. Brown
Dr. L. W. Burt
Dr. H. E. Cook
Dr. S. W. Dancy
Dr. G. C. Glenn
Dr. Horace Gray
Dr. H. Griffin
Dr. G. T. Griffin
Dr. R. E. John
Dr. W. W. Palmer
Dr. G. T. Sharpton

ALUMNI ATLANTA DENTAL COLLEGE

DECEASED

Alexander, S. B.	1895
Alford, N. B.	1898
Ayers, E. S.	1905
Baker, S. W.	1902
Black, J. W.	1898
Bondurant, E. S.	1899
Bramlett, T. O.	1899
Brock, O. H.	1905
Burrows, C. L.	1894
Campbell, C. G.	1899
Campbell, J. L.	1909
Chatham, J. C.	1899
Collar, J. O.	1897
Corn, S. B.	1894
Cunyers, H. J.	1896
Davidson, R. A.	1905
Dupree, J. S. A.	1897
Gray, Paul	1900
Hall, Louis	1899
Hopkins, H. C.	1896
Jeffords, M. A.	1894
McCormick, John	1900
McGee, J. M.	1896
McNeil, D. H.	1900
Overstreet, N. L.	1907
Owens, H. M.	1904
Pearce, H. L.	1907
Pope, J. A.	1898
Roan, S. H.	1904
Robins, G. F.	1904
Sharpe, J. G.	1904
Summerville, A.	1899
Thompson, H. M.	1909
Tiller, Noah	1899
Ware, J. M.	1904
Wester, J. T.	1896
White, L. J.	1896
Wilson, M. H.	1913
Yancey, G. M.	1895

UNIVERSITY OF ILLINOIS-URBANA
3 0112 111862790